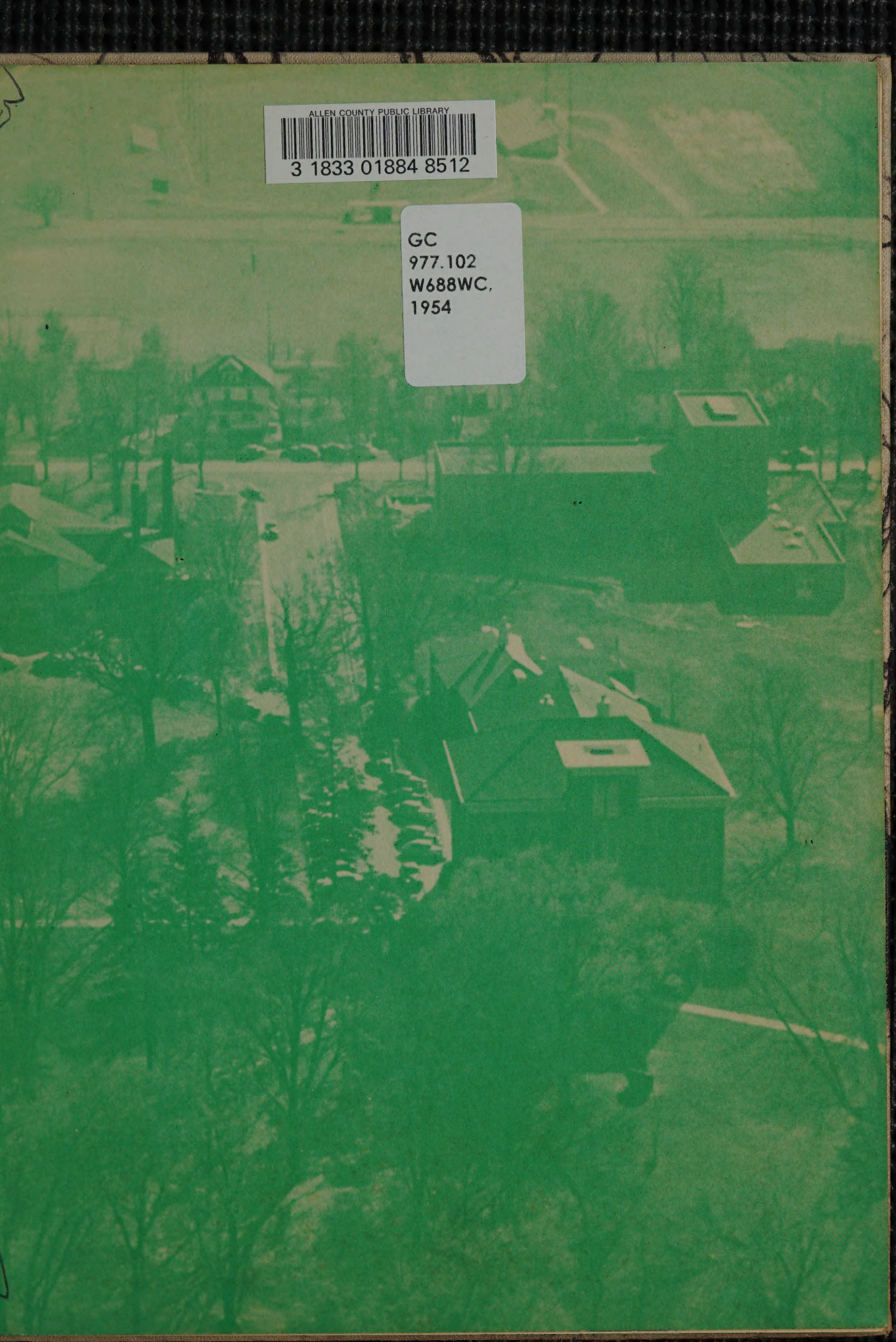

ALLEN COUNTY PUBLIC LIBRARY
3 1833 01884 8512

GC
977.102
W688WC,
1954

1954

WILMINGTONIAN

Presented by

WILMINGTON COLLEGE

Wilmington, Ohio

STAFF AND CONTRIBUTORS

EDITOR	MARILYN ACHOR
BUSINESS MANAGERS	BETTY GUY
	AL GLOVER
ASSISTANT BUSINESS MANAGER	FOSTEEN SPENCER
LAYOUT AND ART EDITOR	JAMES BONECUTTER
PHOTOGRAPHY	KONG TAT WONG
	ROBERT KELLEHER
	AL GLOVER, PAUL YOUNG
PROFESSIONAL PHOTOGRAPHY	ALLEN STUDIO
	NAGLEY STUDIO
	MAYFIELD PHOTOGRAPHY COMPANY
	ROBERT McNEMAR
COPY EDITOR	NORMA ROBINSON
ASSISTANT COPY EDITOR	MARY LOU WULFECK
STAFF ASSISTANTS	JOYCE WADE
	FONDA LOU ALLEN
	RUTH LEDERMANN
	CHARLOTTE DAUGHERTY
	ISABELLE McMULLEN
	GLORIA HELM
	WILLIAM SEIBERT
WILMINGTONIAN CONSULTANT	PHILIP P. HODGE
EDITORIAL ADVISORS	GEORGE BOWMAN
	PAUL W. YOUNG
FINANCIAL ADVISOR	BROOKE MORGAN
CLASS INFORMATION	SARAH CASTLE, Registrar
	EUNICE McCUNE, Assistant
PRINTING REPRESENTATIVE	JOHN E. WELLES

PRINTED BY TAYLOR PUBLISHING COMPANY
Dallas, Texas

INTRODUCTION

The new Auditorium-Fine Arts Center, which is the most recent structural addition to our campus, is the reality which follows dreams and hard labor. And it represents a promise for the future. It is to the realization of some of the hopes and dreams of the faculty and student body that this Nineteen Hundred and Fifty-four Wilmingtonian, is dedicated.

CONTENTS

AUDITORIUM—FINE ARTS CENTER
DEPARTMENTS
CAMPUS SCENES—SENIORS
ADMINISTRATIONS
EVENTS
GREEK—LETTER ORGANIZATIONS
QUEENS
JUNIOR CLASS
SOPHOMORE CLASS
FRESHMAN CLASS
WILMINGTON BUSINESS SECTION

THE WHITE HOUSE
WASHINGTON

December 3, 1953.

Dear Dr. Marble:

I am delighted to learn of the ceremonies dedicating the new auditorium at Wilmington College, and I admire the example of the students and faculty of the College in personally constructing the building. Your "self-help approach" is in the best tradition of America -- a course of action which, I hope, commends itself to every college campus and to every community in the United States. Self-reliance is surely one of the most important fundamentals of our freedom and our ability in self-government.

May all who enter your new building gain inspiration from the dedicated efforts of those who constructed it.

Sincerely,

Dwight D. Eisenhower

Dr. Samuel D. Marble,
President,
Wilmington College,
Wilmington, Ohio.

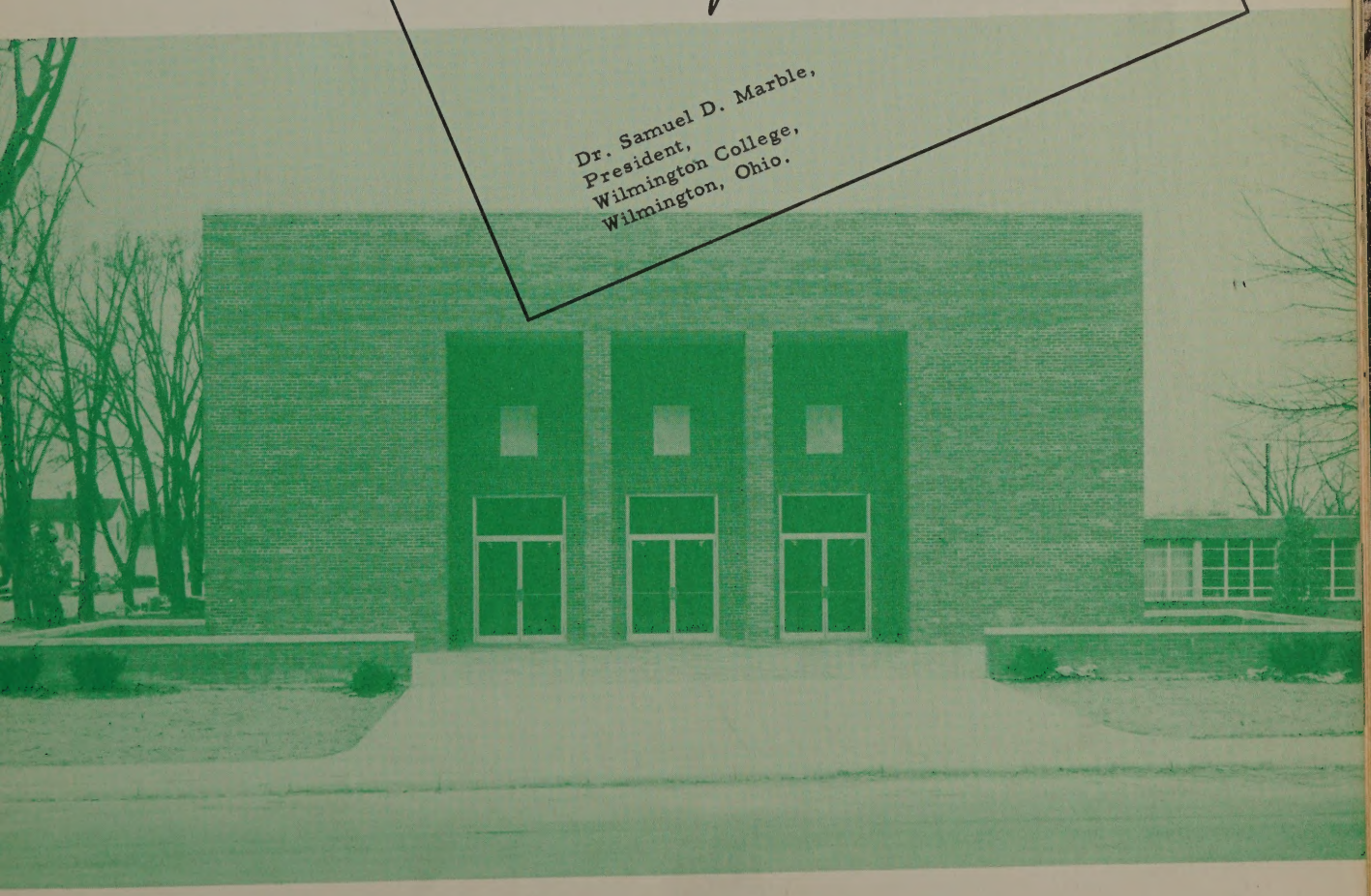

Fine Arts Center

DEDICATION HIGHLIGHTS

BOYD AUDITORIUM AND MITCHELL DRIVE

Dr. Oscar F. Boyd, our chemistry professor, has been given the honor of having his name bestowed on the new auditorium in our new Fine Arts Center, in recognition of his loyal service to Wilmington College.

"Boyd Auditorium" is named for a great gentleman who has served in almost every official capacity on behalf of the college—Dean of Men, Supervisor of Buildings and Grounds, Director of Publicity, Director of Extension, Athletic Director, Vice President, and acting President. With degrees from Wilmington and Ohio State, he took over the chemistry department in 1914, and has served an unbroken tenure of thirty-nine teaching years. Dr. Boyd received a silver ticket that will be his and Mrs. Boyd's admittance to college-sponsored events for their lifetimes.

The new street in front of the Fine Arts Center that joins the street passing the library has been named "Mitchell Drive" in honor of our librarian, Miss Marguerite Mitchell, who has served since 1921. Her formal education was taken at Wilmington College and the University of Illinois Library School.

Dr. W. R. Pyle was awarded a plaque in appreciation of all the time and energy he has spent towards obtaining the auditorium-arts center for us and generations to come to enjoy.

The services of these three people over their many years at Wilmington College represent their faith and interest in the institution.

ART • MUSIC • DRAMA

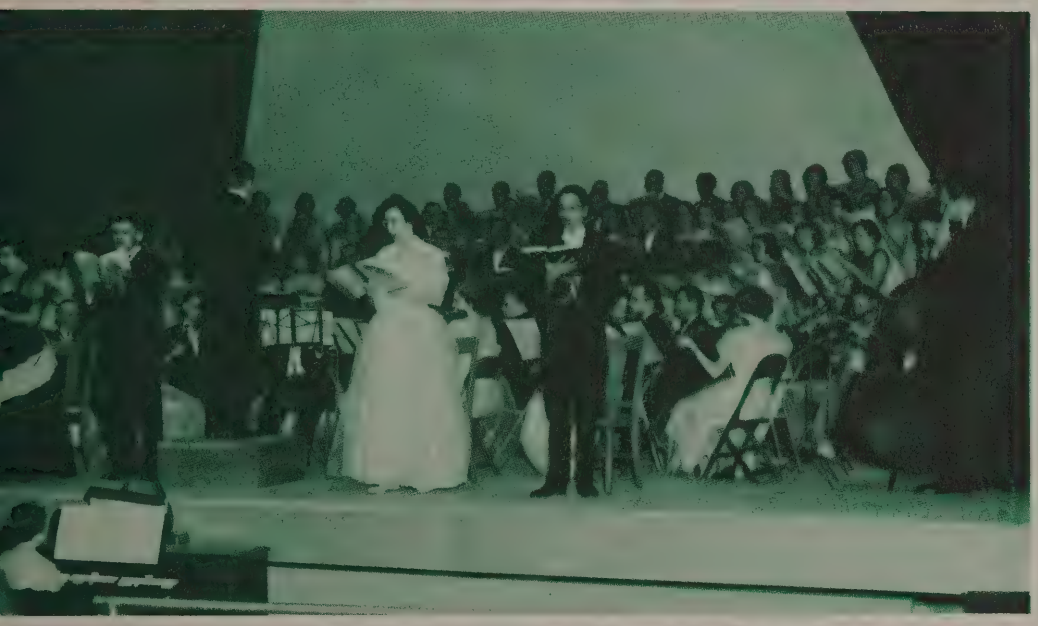

DEDICATION WEEK
SPEAKERS
CINCINNATI SYMPHONY

CINCINNATI SYMPHONY ORCHESTRA

Thor Johnson, conductor of the Cincinnati Symphony Orchestra, brought his famed orchestra for a concert in connection with the dedication of the Auditorium-Fine Arts Center.

Members of the College and community were very pleased with the concert which included: "Toccato" by Freshcobaldi as transcribed freely by Kans Kindler; "Symphony No. 1 in C Minor" by Brahms; "Waltz of the Flowers" from Tschaikovsky's ballet "The Nutcracker Suite"; "Finlandia" from Sibelius' "Scenes Historiques"; and Weinberger's "Polka and Fugue," from "Schwand, the Bagpiper."

The Cincinnati Symphony Orchestra rendered two encores, "The Syncopated Clock," being the light note on which the evening of music was concluded.

E. B. RADCLIFFE

PHILIP R. ADAMS

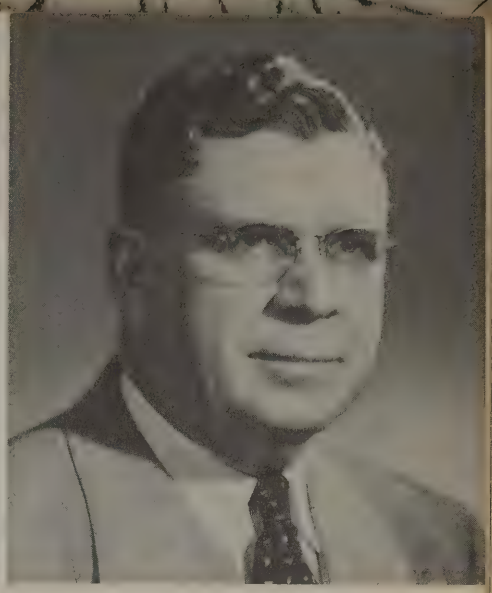

MASON ROBERTS

SPEAKERS FOR THE WEEK OF DEDICATION

Wilmington College was privileged to have six outstanding men representing various phases of American life and culture as speakers during the week of dedicating the Fine Arts Center.

Philip R. Adams, director of the Cincinnati Museum spoke on "The Role of the Arts in the Culture of Today." We enjoyed hearing Mason Roberts speak, who is general manager of Frigidaire and vice president of General Motors. Well known Quaker leader, D. Elton Trueblood, professor of philosophy Earlham College, Richmond, Indiana spoke on "Friends and Their Opportunity." C. F. Kettering, director of research for General Motors Corporation, gave an amusing yet serious talk on "The Genius of the Creative Act." E. B. Radcliffe, theatre editor for the Cincinnati Enquirer, was with us Sunday to hear Dr. Sigmund Spaeth, music authority, speak on the "Role of Music in the Higher Learning."

These speakers represented to us, also, the faith that others have in the work we are striving to do at Wilmington College.

SIGMUND SPAETH

C. F. KETTERING

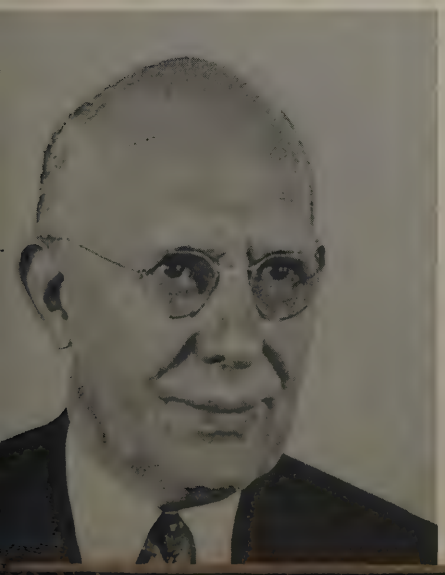

D. ELTON TRUEBLOOD

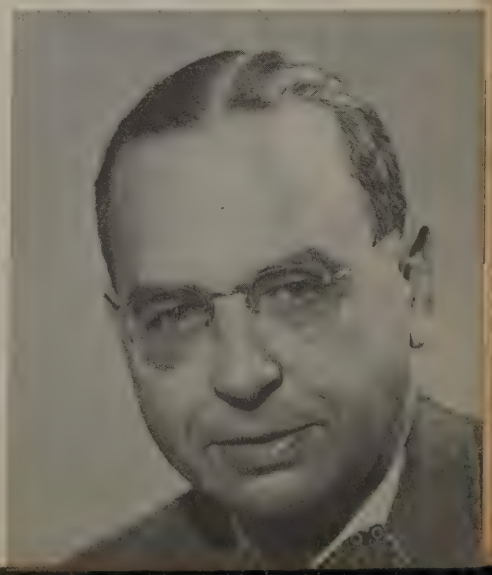

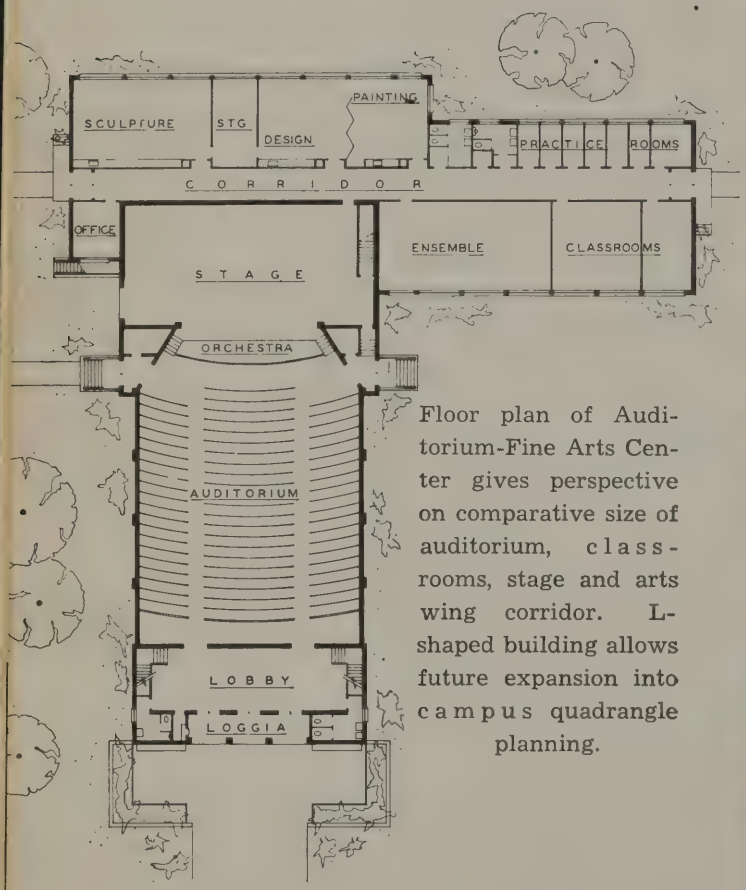

Floor plan of Auditorium-Fine Arts Center gives perspective on comparative size of auditorium, classrooms, stage and arts wing corridor. L-shaped building allows future expansion into campus quadrangle planning.

PAINTERS . . .

. . . AND MORE PAINTERS . . .

Student Help on the FINE ARTS CENTER

Student labor was again contributed to the completion of the new buliding, as it has been contributed on other projects before. The students assisted in the painting and laying of tile in the fine arts section and in wiring installation of the organ and covering grill on the Boyd Auditorium.

DITCH-DIGGERS AND SHOVELERS

Scenes from
"EVERYMAN"

DRAMA
"EVERYMAN"

The morality play "EVERYMAN," directed by Hugh G. Heiland, was presented by the Wilmington College players six times during the week of dedication of the Fine Arts Center. A distinct type of drama of the late Medieval and the Renaissance periods, it was written primarily for the purpose of teaching a moral lesson and was characteristically concerned with a conflict of the Virtues and Vices for the Soul of Man.

A cast of twenty-eight presented the play, with Charles Worth as Everyman, under the direction of Hugh Heiland. Brillant theatrical costumes, designed by Mr. Heiland, lent much to the play as did the mood setting accompaniment on the organ and by the Aeolian Choir, under the direction of William G. Hinton.

The setting of the play was made to represent the steps and facade of a Medieval Cathedral having three separate levels broken by steps. This setting lent itself to the movement and dramatization of the various types of scenes. Lighting throughout the play was strikingly well-done, especially with the personification of God, the grave scene, and the colorful dance sequence.

E. B. Radcliffe, theatre editor for the Cincinnati Enquirer, gave much space in his column in approving criticism. His last comment on the play read: "Let us hope that Wilmington's dedicatory revival will be kept in the college theater's repertory. It certainly bears repeating."

Cast of "EVERYMAN"

Messenger	RICHARD NIXON
Voice of God	VERNON G. WILLS
Death	CLAYTON FREEMAN
Cowardice	JOHN GUYKER
Deceit	RICHARD RHODES
Poor Man	JOSEPH JAMES
Everyman	CHARLES WORTH
Fellowship	THOM BUCKINGHAM
Cousin	MAURICE CARROLL
Faith	CAROL ALLEN
Everyman's Mother	ROSE BARTSCH
Serving Woman	GENEVA TULGA
Paramour	MARY JANE BULL
Two Guests	RICHARD NIXON FRANKLIN FLETCHER
Three Maidens	NORMA ROBINSON JO HANSFORD GLORIA HOWELLS
Kindred	JOHN GUYKER
Two Servants	HENSLEY BROWN CHARLES WALLACE
Goods	RUTH LEDERMANN
Good Deeds	JEAN FEE
Knowledge	BETTY LONGBRAKE
Discretion	CLAUDETTE JONES
Beauty	PHYLLIS COLLIFLOWER
Five Wits	MARILYN ACHOR
Strength	JOSEPH ROLLER

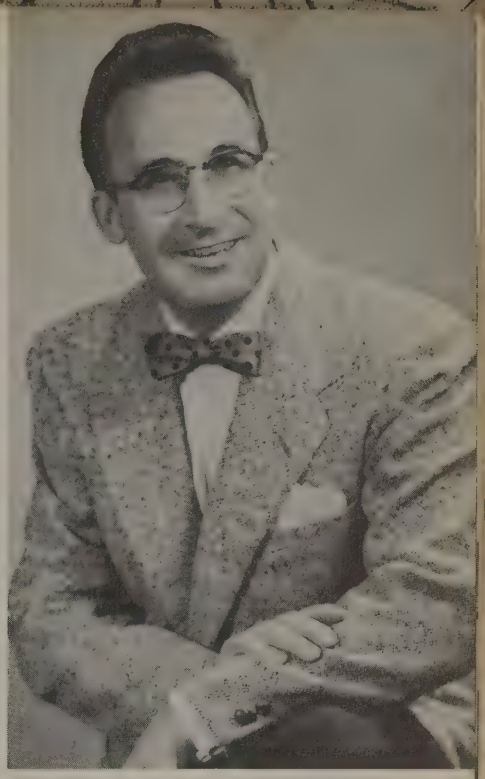

HUGH G. HEILAND

ALPHA PSI OMEGA

The Omicron cast represents Alphi Psi Omega, national honorary dramatic fraternity on campus. Members are, left to right: Joseph James, Norma Robinson, Stage Manager; Thomas Buckingham, Director; Mary Jane Bull, Playwright; and Charles Worth. Bottom: Ruth Ledermann and Hugh Heiland, Faculty Advisor.

ART

ART EXHIBIT

A private collection of works by eleven of the most famous American and European painters of the 18th and 19th centuries, was displayed at the Fine Arts Center during the week of dedication.

Philip R. Adams, director of the Cincinnati Art Museum, opened the exhibit and addressed the students and faculty of Wilmington College on the subject of "The Role of Art in the Culture of Today."

James F. Jackson, also a member of the Cincinnati Museum staff for many years, supervised the installation of the "Old Masters" collection. Featured in this showing, from the private collection of Mr. and Mrs. James A. Chew, of Xenia, were fifteen paintings.

Thomas Gainsborough, Gilbert Stuart, Sir Anthony Van Dyck, Sir Joshua Reynolds, Vigee Levrun and Jean Baptiste Camille Corot were six of the eleven painters whose works were seen in the art gallery in the Fine Arts Center.

ZIMMERMAN ART EXHIBIT

The second exhibition to be held in the new gallery was a showing of the work of Leo Zimmerman, a young American painter recently returned from five years of painting in Paris, France. The Zimmerman exhibit is as new and tentative as the Chew collection is old and established. This collection of non-objective paintings was a stimulating experience for Wilmingtonians and it was received with considerable acceptance by the community. It was a real treat to be able to experience two such exhibits which were so contrasting.

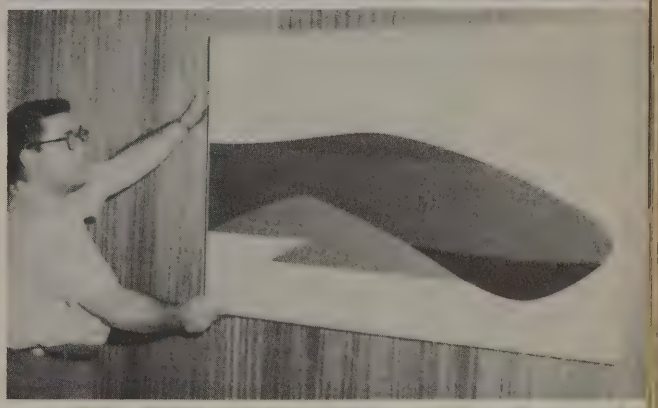

OLD MASTERS' EXHIBIT

PHILLIP P. HODGE
Assistant Professor of Art

LITTLE UNITED NATIONS ARTIST EXHIBIT

JAMES BONECUTTER
and Watercolor

LITTLE EXHIBIT SCULPTURE

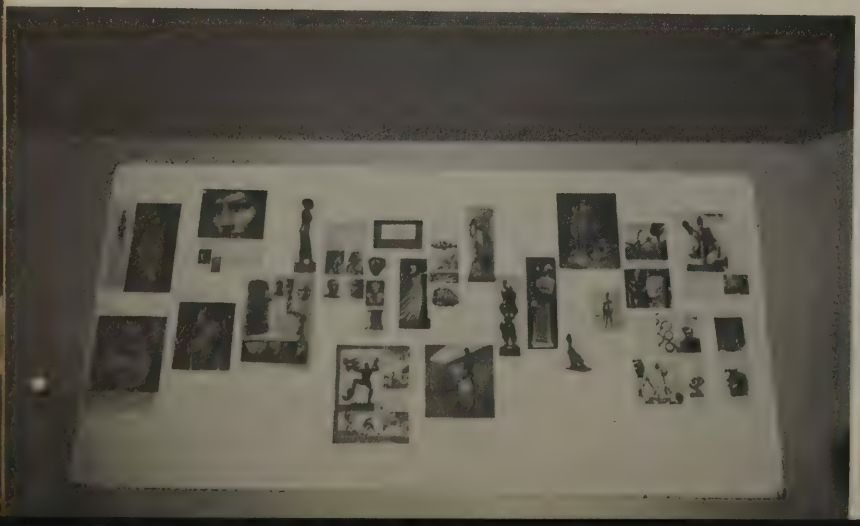

ART AND SCIENCE

BOB HART
Sculpting

BASIC DESIGN CLASS

KONG TAT WONG
Painting

A CRITIQUE

PAINTING CLASS

ARTIST

ELIZABETH GRAY VINING

NEW ART WIND QUINTET

UNIVERSITY OF MICHIGAN
MENS' GLEE CLUB

SERIES

CINCINNATI MUSIC-DRAMA GUILD
Scene from *"The Old Maid and the Thief"*

TOBA BRILL—*Pianist*

LESLIE CHABAY—*Tenor*

THE AEOLIAN CHOIR

First row: Ellen Feller, Phyllis Colliflower, Golda Snider, Fonda Lou Allen, Sara Lou Teets, Doris Eaton, Ethel Brooks, Gloria Helm, Claudette Jones, Margaret Montgomery. Second row: Marilyn Achor, Sally Kelsey, Maude Parker, Jeannette Dunn, Wanda Gillam, Barbara Brown, Phyllis Moore, Betty Peelle, Elizabeth Mercer, Elaine Evans. Third row: Robert Cavender, William Hinton, Director, Clara Hill, Darlene Schuring, Donna Harshbarger, Accompanist, Eleanor Butts, Mary Storts, Mary Lou Wulfeck, Geneva Tulga, Jessmin Szeto, Marion Canter, Joseph Washington. Fourth row: Claude Smith, Charles Seipelt, Kemp Allemand, Peter Swengel, Robert Sigler, Phil Workman, Howard Riley, Randall Griffith, Calwyn Parkins, Richard Nixon, Frank Fletcher.

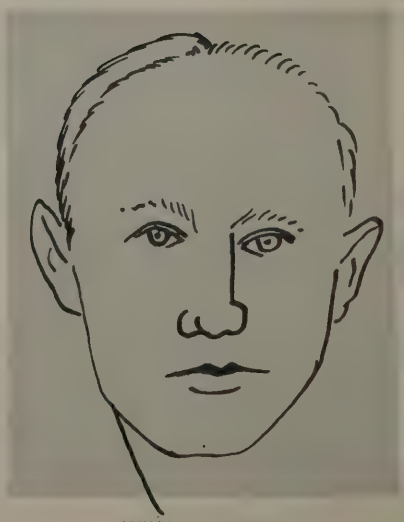

WILLIAM HINTON
Director of Aeolian Chorus
Instructor in Music

CHOIR REHEARSAL

MRS. SVEND PETERSON
Instructor in Music

ALLEN WINOLD
Instructor in Music

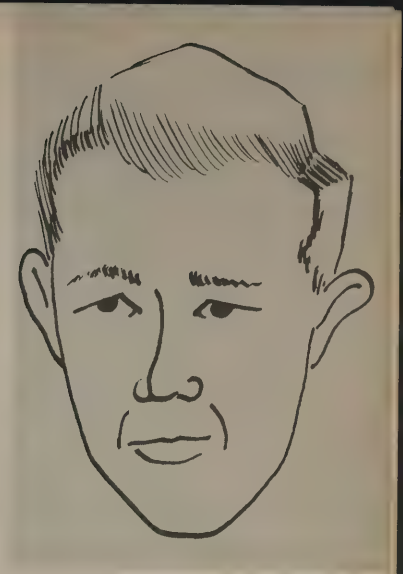

DAVID LARSON
Assistant Professor of Music

EUGENE BLEE
Instructor in Brass Instruments

JAMES RILEY
Instructor in Woodwinds

COMMUNITY ORCHESTRA

WOMEN'S CHORUS

First row: Elaine Evans, Betty Peelle, Fonda Lou Allen, Gloria Howells, Phyllis Moore, Peggy Parkinson, Hilda Gibbs. Second row: Claudette Jones, Elizabeth Mercer, Doris Eaton, Maude Parker, Clara Hill, Isabelle McMullen, Margaret Montgomery, David Larson, Director.

FOLK FESTIVAL

JUNE DEARDORFF
Director of Folk Opera

MRS. M. HUNKINS
Writer of Folk Opera

HAITIAN DANCE GROUP

WITCH DOCTOR DANCE

JEAN LEON DESTINE

DEPARTMENTS

ROY JOE STUCKEY
Director of Agriculture

AGRICULTURE

EDUCATION

DR. GRAYDON W. YAPLE
Professor of Education

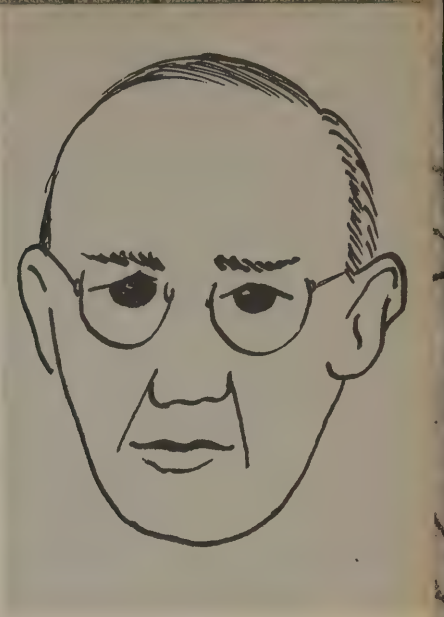

EUGENE M. DERBY
Assistant Professor of Education

BLANCHE D. McNEMAR
Assistant Professor of English and Education

GERTRUDE S. EKAS
Assistant Professor of Education

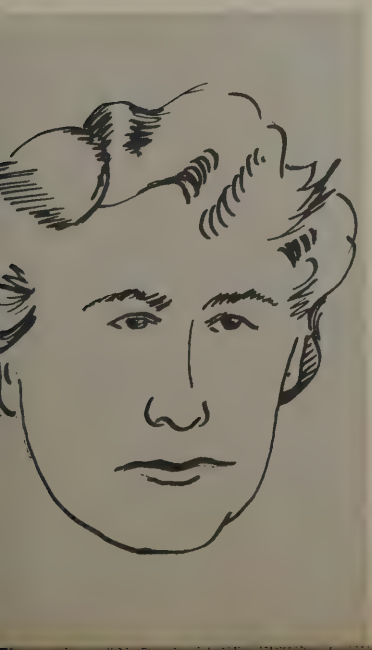

Elementary Students Lucille Snider and Sylvia Hartsock.

MRS. EDITH CHANNEL

HOME ECONOMICS

HOME ECONOMICS CLUB

First row,
left to right:

Sue Miller
Jean Fee
Marilyn Achor
Dorothy Beard
Polly Hart
Rosalind Dunsieth
Isabelle McMullen
Mrs. Channel
Ruth Kaiser
Dorothy Cole

Second row,
left to right:

Marilyn Head
Charlene Edenfield
Ann Winandi
Nancy Bishop
Dorothy Rau
Gaylona Pisle
Ardith Klink
Carolyn Vallery

FOODS CLASS

SEWING CLASSES

JOSEPH HITEMAN

MENZO STARK

INDUSTRIAL ART

RELIGION

PROFESSOR JESSE STANFIELD

Y.W.C.A. CABINET

Left to right: Ann Topie, Janet Brill, Carol Allen, Margaret Montgomery, Advisor, Mrs. John Martin.

Y.M.C.A. CABINET

Left to right: Daniel Strain, Joseph James, Kong Tat Wong. Standing: Koon Yee Ng, Joe Roller.

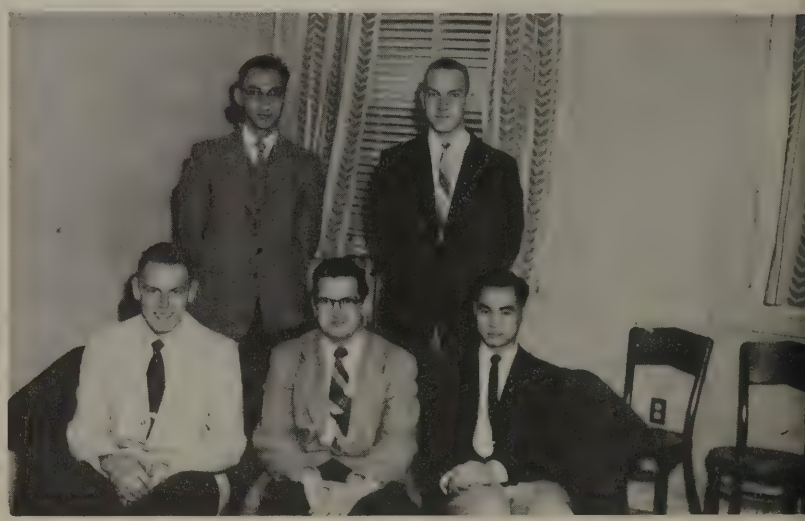

CAMPUS CHRISTIAN FELLOWSHIP

Left to right: Lucille Snider, Shirley Reed, Naomi Lewis, Clara Hill. Standing: Miriam Wilson, Kathryn Shaffer, Peg Parkison, Sara Teets.

VESPER SERVICE

SOCIAL SCIENCE
HISTORY
GOVERNMENT

UNITED NATIONS BUILDING

PROFESSOR HAVENS

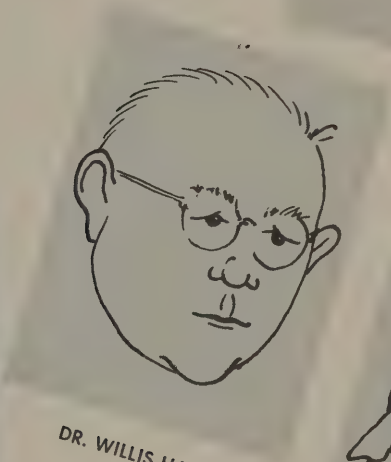

DR. WILLIS HALL

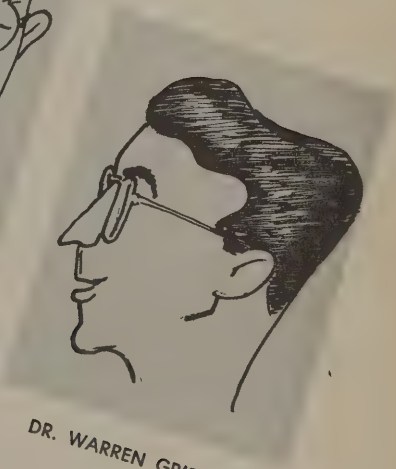

DR. WARREN GRIFFITH

STUDENTS DURING UN TOUR

MARRIAGE CLASS

W.U.S.F. COMMITTEE

GIRLS' INTRAMURALS

BOYS' INTRAMURALS

PHYSICAL EDUCATION

DR. ELIZABETH KINZIG

COACH FRED RAIZK

WOMEN'S ATHLETIC ASSOCIATION

First row, left to right: Donna Carlson, Joann Hallsted, Marilyn Head, Ann Topie, Irma Allen. Second row: Pat McCants, Henrietta Walker, Nancy Bishop, Carol Carlier, Betty Sponcil, Judy Peters, Dorothy Terrell, Noretta Ray. Third row: Nancy Gideon, Phyllis Brown, Frances Brandenburg, Polly Hart, Golda Snider, Ardith Klink, Carolyn Vallery, Ramona Clark.

ENGLISH

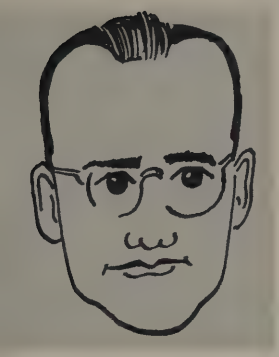

PROFESSOR GEORGE BOWMAN

PROFESSOR HUGH HEILAND

DR. JOHN MARTIN

DR. ROSE BARTSCH

FOREIGN LANGUAGE

BUSINESS ADMINISTRATION

PROFESSOR
EVALYN HIBNER

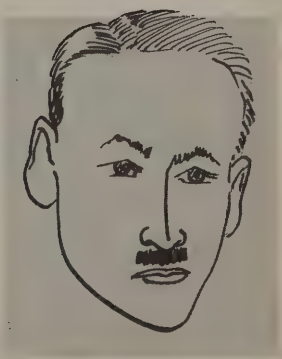

PROFESSOR
PHILIP HENDERSON

JOURNALISM

Janet Brill, Marilyn Achor, Nancy Gideon, Ruth Ledermann.

PAUL W. YOUNG
Instructor in Journalism

ALPHA PHI GAMMA
National Honorary Journalism Fraternity

WILLIAM LAKES
Editor of Expansional Review, Literary Magazine

JOURNALISM CLASS

DR. FRANK HAZARD

DR. OSCAR F. BOYD

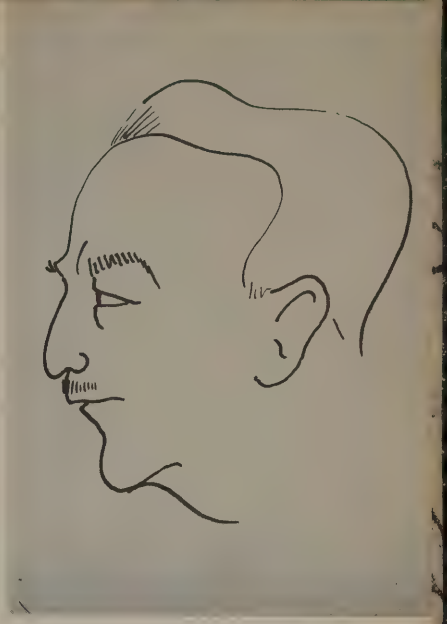

DR. RUSSELL PYLE

CHI BETA PHI

National Honorary Science Fraternity

SCIENCE

Seated, left to right: Nicola Stufano, Secretary-Treasurer; Dr. Boyd, Advisor; Karl Yaple, President.
Standing: Carl Shanks, Rex Nash, Vice President.

WHO'S WHO

WHO'S WHO IN AMERICAN COLLEGES AND UNIVERSITIES

Wilmington College students who are to be placed in the annual addition of Who's Who in American Colleges and Universities are nominated by the Student Senate and the Student Services Committee. Candidates are chosen on the basis of scholarship, citizenship, participation in extracurricular activities, and general attitude toward college life.

Seated, left to right: Barbara Brown, Salley Kelsey, Janet Brill. Standing: Richard Fortner, Joe Roller, Harold Hanlin, Joseph James.

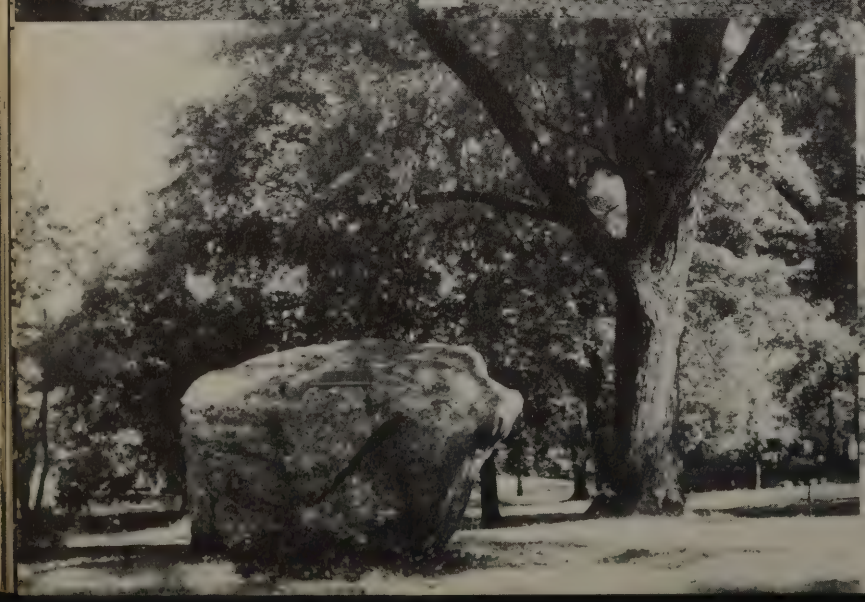

SENIORS

RICHARD ABELL
Wilmington, Ohio
Bachelor of Arts

ARNOLD A. APPEL
Evansville, Indiana
B.S. in Industrial Arts
Choir; Dance Band; Male Chorus; YMCA.

BARBARA BAILEY
Westfield, New Jersey
Bachelor of Science
Quaker Quips 3; Delta Omega Theta 3, 4; Pledgemistress 4; Choir 4; YWCA 3.

DOROTHY BEARD
Bowersville, Ohio
B.S. in Education
Alpha Phi Kappa 1, 2, 3, 4; Home Economics Club 1, 2, 3, 4, Vice President 3; YWCA 1, 2, 3; FTA 4.

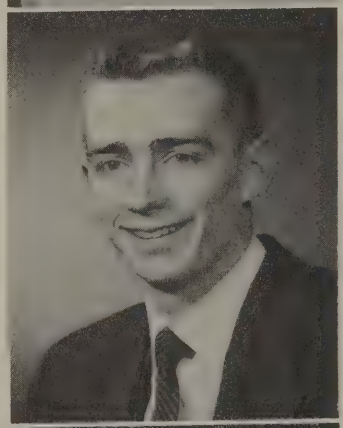

WILLIAM C. BECKER
Brooklyn, New York
B.S. in Education
Sigma Zeta Pledgemaster; WSSF Co-Chairman; "Everyman" Stage Manager; YMCA.

To the sweetest and most wonderful girl Charlie could have Best of everything in life
Love,
Bill.

RALPH T. BOOKER
Dayton, Ohio
B.S. in Education
Gamma Phi Gamma Treasurer; IEF Treasurer, Vice President; Intramural Program, Football, Basketball.

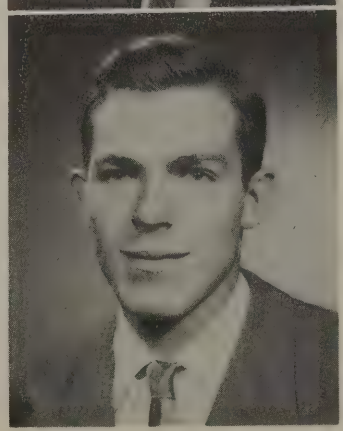

MELVILLE R. BOSSE
Chicago, Illinois
B.S. in Education

BARBARA BROWN
Alexandria, Va.
B.S. in Education
Music Major
Aeolian Choir 1, 2, 3, 4, President 3; YMCA May Queen Attendant 3; Green Key 4; Expansional Review; Who's Who; Community Chorus and Orchestra.

PHYLLIS JEAN BROWN
Arcanum, Ohio
B.S. in Education
Alpha Phi Kappa 2, 3, 4; WAA 1, 2, 3, 4; Treasurer 3; YWCA; Home Economics Club 3; FTA 4.

MARY JANE BULL
Middletown, New York
Alpha Psi Omega 2; Secretary 3; Stage Manager 4; YWCA Secretary 2; The Male Animal; Lady of Letters; Everyman; Class Secretary 1, 2.

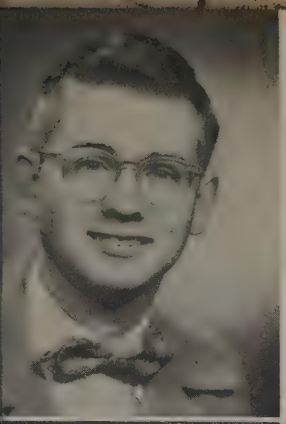

Marion Earl Canter
Bethel, Ohio
B.S. in Education
Gamma Phi Gamma 3, 4; Aeolian Choir 1, 2, 3, 4; Choir Officer 2, 3; YMCA 1, 2; Senior Class Treasurer; Male Chorus 3; Pep Band 3, 4.

Robert E. Cavender
Bradford, Ohio
B.S. in Education

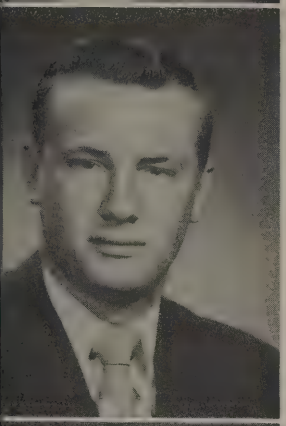

Dwight Chaney
Wilmington, Ohio
Bachelor of Science
Gamma Phi Gamma 2, 3, 4; Student Senate 4; YMCA; Intramural Program 1, 2, 3, 4.

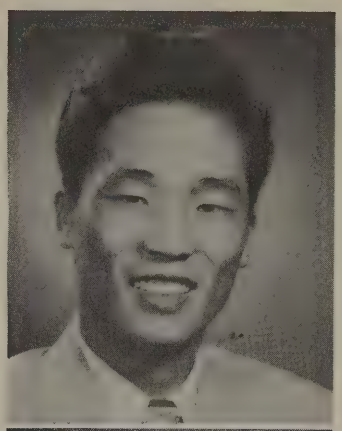

Kyu Chang Cho
Kyungbuck, Korea
Bachelor of Science

Roy F. Clark
Burlington, N. J.
B.S. in Education

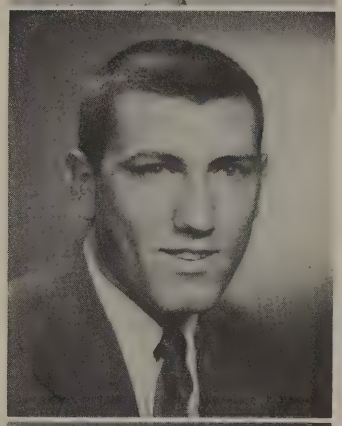

Carl W. Denen
Bloomingburg, Ohio
B.S. in Education
Gamma Phi Gamma 1, 2, 3, 4; Baseball 1, 2, 3, 4; Football 1, 2, 3; Varsity "W" 2, 3, 4; President 4.

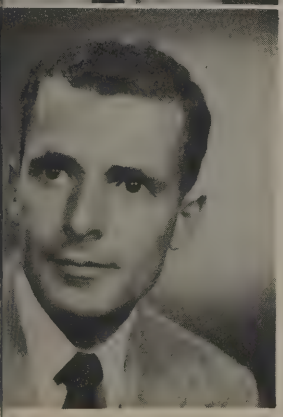

Jalal J. Esmail
Ramallah, Jordan
Bachelor of Science

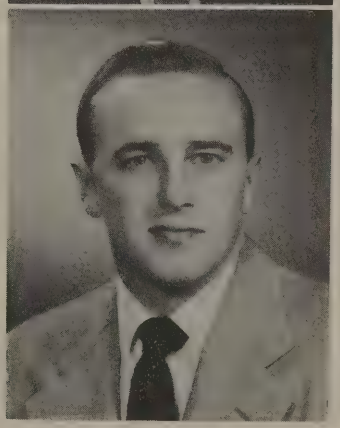

Richard B. Fair
Wheeling, W. Va.
B.S., Business Administration and Economics
Sigma Zeta 1, 2, 3, 4; Intramurals 1, 2, 3, 4; Football Manager 2, 3; Tennis Team 1, 2, 3, 4, Captain 4; Class President 4.

Deskey Kellough
Beaver, Ohio
B.S. in Education

Jarallah Y. Fattah
Ramallah, Jordan
Bachelor of Science
IRC; YMCA.

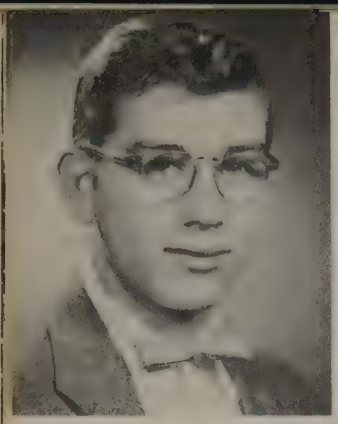

Richard Fortner
Navarre, Ohio
B.S. in Education
Football 1, 2, 3, 4, Captain 4; Baseball 1, 2, 3; Tennis 4; Varsity "W" 1, 2, 3, 4, President 4; Tau Kappa Beta 1, 2, 3, 4; Who's Who 4.

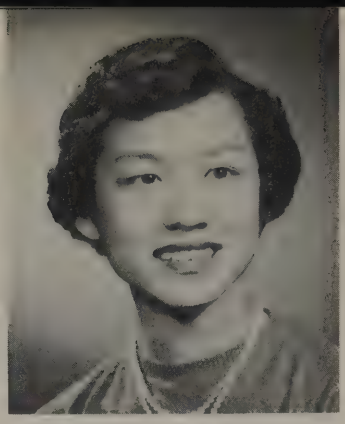

Lillian Fortner
Honolulu, Hawaii
B.S. in Education
Alpha Phi Kappa

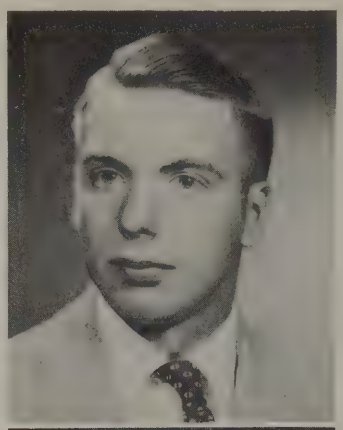

Roy Furnas
Waynesville, Ohio
Bachelor of Science
Tau Kappa Beta 2, 3, 4.

Nancy May Gideon
Palmyra, N. J.
Bachelor of Science
Delta Omega Theta 2, 3, 4, President 4; YWCA Vespers Chairman 4; Wilmingtonian Staff 3; Alpha Phi Gamma 3, 4; Quaker Quips 2, 3, 4; WSSF Co-Chairman 3; Women's Governing Board 3, President.

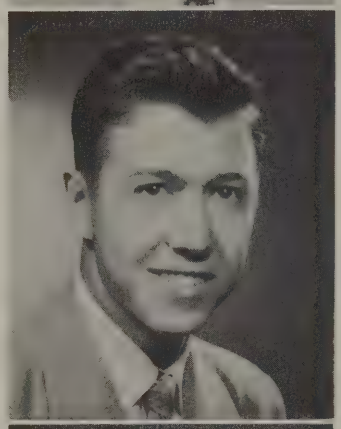

Robert J. Hackmeister
Milford, Ohio
B.S. in Industrial Supervision
Gamma Phi Gamma 1, 2, 3, 4, Secretary 2, 3.

Harold C. Hanlin
Stockport, Ohio
B.S. in Education
Gamma Phi Gamma 2, 3, 4, Secretary 4; YMCA 1, 2, 3, 4; Class President 3; Student Senate 4; Who's Who 4; Marble Hall Proctor 2, 3; Public Relations Committee 4.

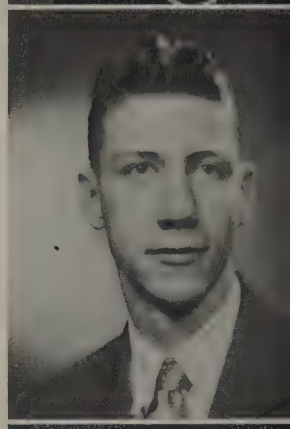

Donna Mae Harshbarger
Hillsboro, Ohio
B.S. in Education
Music Major
Aeolian Choir 2, 3, 4; Orchestra 2, 3; Pep Band 3; Accompanist for Community Chorus, Womens' Chorus, Folk Festival.

Pauline Hart
Chillicothe, Ohio
B.S. in Education
Alpha Phi Kappa 1, 2, 3, 4, Secretary 2, President 4; WAA 1, 2, 3, 4, Secretary 2, President 3; Home Economics 1, 2, 3, 4, Secretary 2, Vice President 4; YWCA 1, 2, 4.

Joseph E. James
Waynesville, Ohio
B.S. in Education

Ray E. Johnson
Coal Grove, Ohio
B.S. in Education

ROBERT O. KELLEHER
Marion, Ohio
Bachelor of Science

CARL K. KLINE
Davis, W. Va.
Bachelor of Science

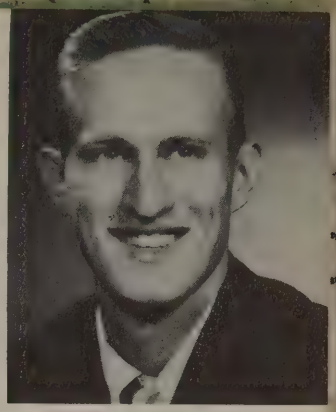

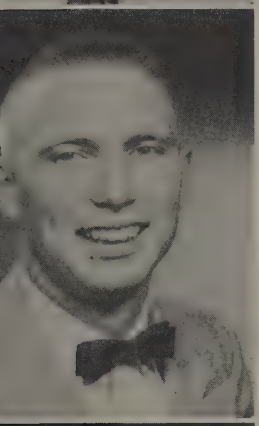

DANIEL H. KRUGER
Middletown, Ohio
B.S. in Education

RUTH IRENE LEDERMANN
Wilmington, Ohio
A.B. in Psychology
Alpha Psi Omega 1, 2, 3, 4; Quips 1, 2; Alpha Phi Gamma 3, 4; Wilmingtonian 3, 4; W. C. College Players, "Silver Whistle," "Antigon," "Male Animal," "Suspect," "Everyman."

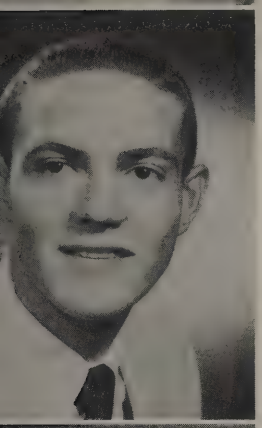

DARWIN E. LEETH
South Solon, Ohio
Bachelor of Science

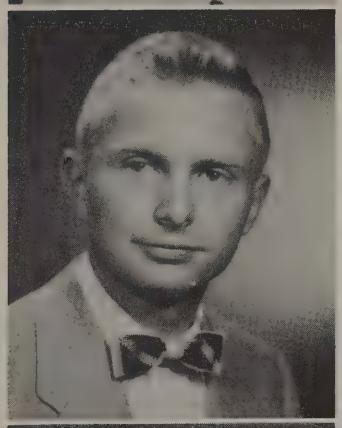

JAMES LUTTRELL
Cedarville, Ohio
B.S. in Education
Cedarville College
Kappa Sigma Kappa, President 3; Student Council; Baseball.

ISABELLE ANN McMULLEN
Wilmington, Ohio
B.S. in Education
Alpha Phi Kappa 1, 2, 3, 4, Treasurer 1; YWCA 1, 2, 3, 4; FTA; Aeolian Choir; Senior Class Secretary; Wilmingtonian 4.

LANI MAYO
Great Neck, N. Y.
Bachelor of Arts

ALFRED G. MOSIER
Somerset, Ohio
B.S. in Chemistry

FRANK D. MULLER
Springfield, Ohio
B.S. in Education

RICHARD W. MURPHY
Wilmington, Ohio
Bachelor of Science

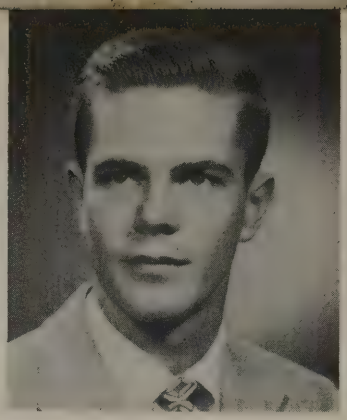

REX NASH
Bethel, Ohio
Bachelor of Science
Sigma Zeta 2, 3, 4, President 4; Student Senate 2, 3, Vice President 3; Chi Beta Phi 2, 3, 4, President 3; Who's Who 4; Intramurals.

MAUDE E. PARKER
Monrovia, Liberia,
West Africa
Bachelor of Arts
Womens' Chorus, President 4; Aeolian Choir, Vice President 3; FTA.

NORMA JEAN PAVLOVIC
Madison Mills, Ohio
B.S. in Education
Alpha Phi Kappa 2, 3, 4, President 3; YWCA 1, 2, 3, 4, WAA 1, 2, 3, 4, Vice President 2.

BETTY ESTHER PEELLE
Adrian, Michigan
Bachelor of Arts
FTA 1, 2, 3; YWCA 1, 2, 3; Expanisonal Review; Aeolian Choir 1, 2, 3, 4; Orchestra; Womens' Chorus 3, 4; Pep Band 3.

LENNIS E. PERKINS
Bethel, Ohio
Bachelor of Science
Gamma Phi Gamma 2, 3, 4, Reporter 4; Student Senate 2, 3, 4, Treasurer 3, President 4; YMCA 1. 2, 3, 4; Intramurals 1, 2, 3, 4; Industrial Education Fraternity 3, 4.

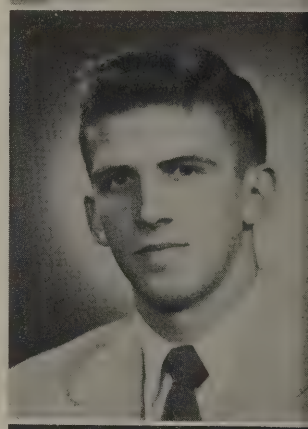

OTTO PETSCH
Solon, Ohio
Bachelor of Science
Campus Christian Fellowship President 2; Quaker Quips 3.

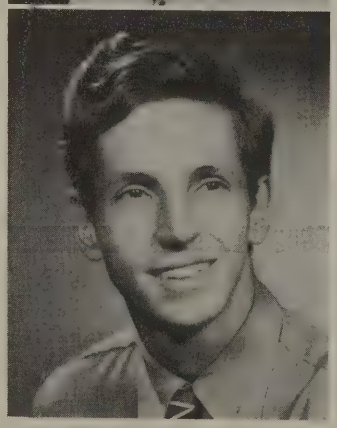

RAY POTTORF
Wilmington, Ohio
B.S. in Education

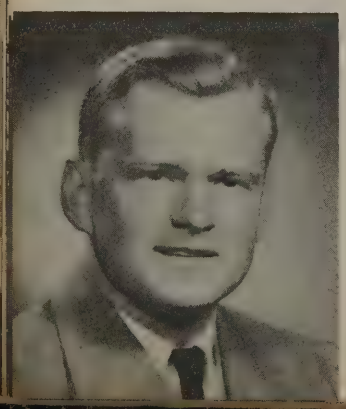

DOUGLAS E. RECTOR
Wilmington, Ohio
Bachelor of Science
Chi Beta Phi.

NORMA ROBINSON
Wilmington, Ohio
B.S. in Education
Delta Omega Theta 1, 2, 3, 4; Alpha Psi Omega 1, 2, 3, 4; Wilmingtonian 4.

JOSEPH L. ROLLER
Canfield, Ohio
B.S. in Business Administration and Economics
Sigma Zeta 1, 2, 3, 4, Secretary 3; YMCA 1, 2, 3, 4, Secretary 1; Green Key; Who's Who 4; WSSF 2; Junior Class Vice President.

To the sweetest and most wonderful girl a guy could ever have, best of everything in life. Love, Charley

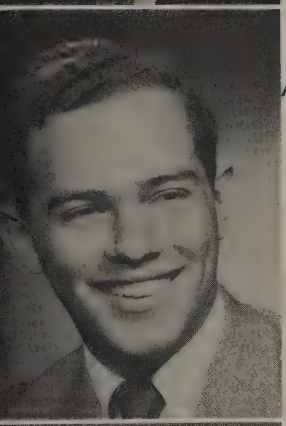

CHARLES SABAH
Great Neck, N. Y.
B.S. in Industrial Arts and Math
Sigma Zeta 2, 3, 4, Vice President 4; Alpha Phi Gamma 2, 3, 4, President 3; YMCA 1, 2, 3, 4, President 3; Editor Freshman Handbook and Student Directory 3, 4.

MARJORIE A. SIEHL
Cincinnati, Ohio
Bachelor of Science

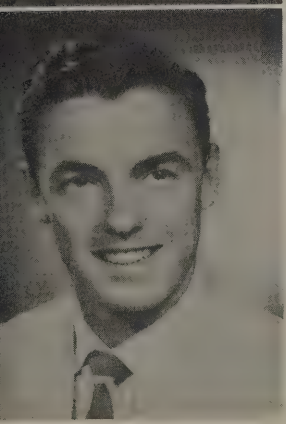

RICHARD STIMPERT
Lewisville, Ohio
B.S. in Education
Varsity "W"; YMCA Float Committee; Intramurals; Tennis Team.

IMOGENE ROSENBAUM
Batavia, Ohio
B.S. in Education
Alpha Phi Kappa 1, 2, 4; YWCA 1.

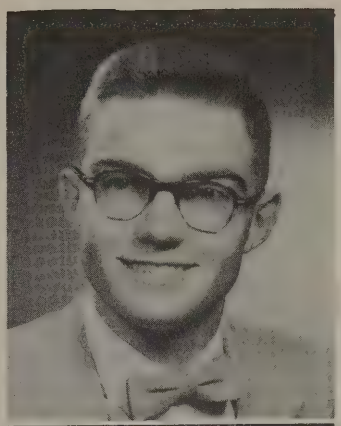

CARL H. SHANKS, JR.
Martinsville, Ohio
Bachelor of Science
Sigma Zeta; Chi Beta Phi.

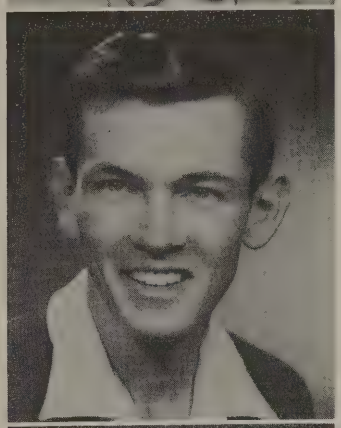

DAN W. SIMPSON
Waynesville, Ohio
B.S. in Education
Tau Kappa Beta 1, 2, 3, 4; Varsity "W" Club 1, 2, 3, 4; Varsity Basketball 1, 2, 3, 4, Captain 4.

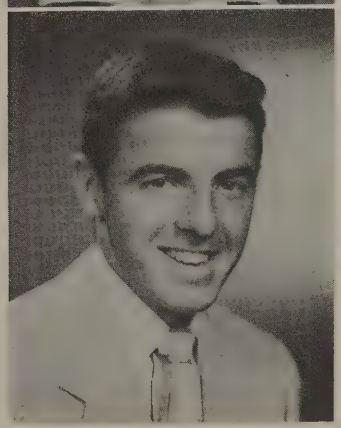

ROBERT STIMPERT
Lewisville, Ohio
B.S. in Education
Class Treasurer 3; Varsity "W"; Tennis Team; YMCA Athletic Com.; Foreign Students Committee; Proctor.

MARY M. STORTS
Lyndon, Ohio
B.S. in Education
Aeolian Choir 4; "Messiah" Chorus 1, 3.

MEL TACKETT
Cedarville, Ohio
B.S. in Education

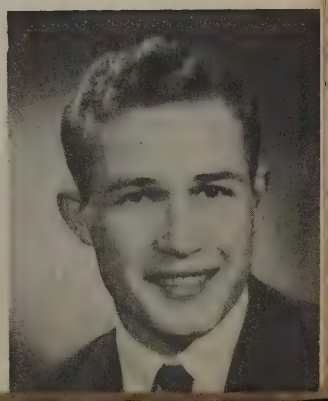

J. Rae Tisdell
Monrovia, Liberia
Bachelor of Science

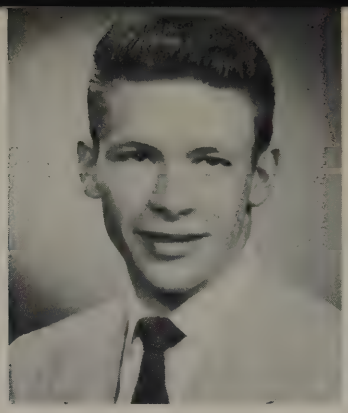

Richard A. Vedder
Olivet, Michigan
B.S. in Business Administration
Class Vice President 4; Student Senate; Gamma Phi Gamma; Homecoming Co-Chairman, 1953.

Marilyn Vorse
Wilmington, Ohio
Bachelor of Arts
Green Key; Delta Omega Theta 2, 3, 4, Secretary 3, Treasurer 4.

Joyce Wade
Spanish Town, Jamaica
Bachelor of Arts
Quips; Wilmingtonian; Aeolian Choir; YWCA; Orchestra; Womens' Chorus; Community Chorus, Organist.

Gordon Warren
Wilmington, Ohio
B.S. in Education

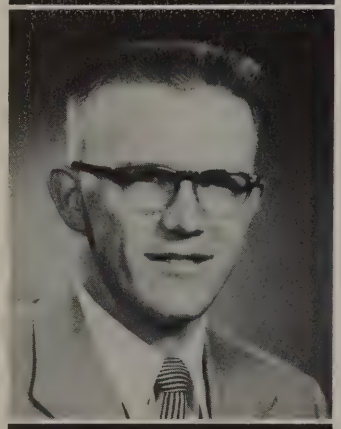

Donald W. Wert
Troy, Ohio
Bachelor of Science

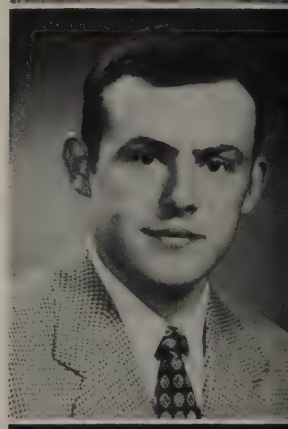

Rudolph White
Dayton, Ohio
B.S. in Education
Football; Gamma Phi Gamma.

Phil Workman
Wilmington, Ohio
B.S. in Education

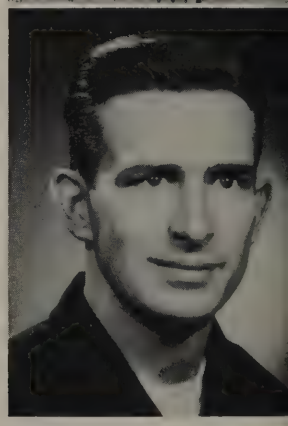

Mary Louise Wulfeck
Cincinnati, Ohio
B.S. in Education
YWCA 1, 2, 3; Delta Omega Theta 1, 2, 3, 4; IRC 1, 2; FTA 1, 2, Secretary 2; Aeolian Choir 1, 3; "Messiah" 1, 2, 3.

Karl Yaple
Wilmington, Ohio
Bachelor of Science
Chi Beta Phi, President 4.

SPECIAL STUDENTS

BETTY FLORA
Morrow, Ohio

FLORENCE FOXBOWER
Pleasant Plain, Ohio

ALICE JOHNSON
Hillsboro, Ohio

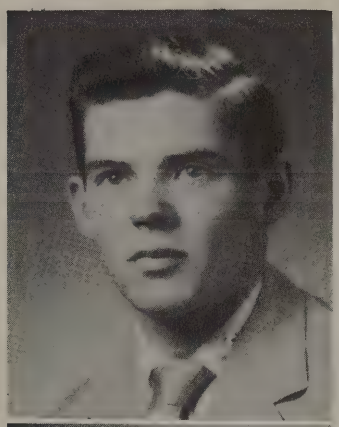

CHARLES OETZEL
New Richmond, Ohio

JAYANTILAL SANGHVI
Bombay, India

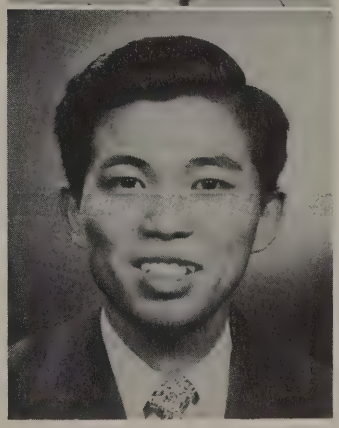

KIYOHIKO TSUBOI
Okayama, Japan

SPECIAL STUDENTS
Not pictured

VIRGINIA AHMAN
Wilmington, Ohio

MATHER BARRETT
Bainbridge, Ohio

BETTY BROWN
Hillsboro, Ohio

CLARABEL COOK
Waynesville, Ohio

MARY GROOMS
Wilmington, Ohio

RONALD LEE
Fairhope, Alabama

RALPH MCCORMICK
Chillicothe, Ohio

RUTH METZLER
Wilmington, Ohio

BERNADINE MINZLER
Lynchburg, Ohio

MARY JEAN OLSEN
Wilmington, Ohio

MARY L. SMITH
Winchester, Ohio

PHYLLIS WANGER
Cincinnati, Ohio

SENIORS
Not pictured

JOHN H. BANKER
Navarre, Ohio
Bachelor of Arts

PAUL J. BREULEUX
Wilmington, Ohio
B.S. in Education

JOHN C. CURRY
Wilmington, Ohio
Bachelor of Science

GEORGE W. DUNNING, JR.
Loveland, Ohio
B.S. in Education

CHARLES W. HAARLAMMERT
Cozaddale, Ohio
B.S. in Education

MARY E. HANNA
Cedarville, Ohio
B.S. in Education

ELWOOD C. LEWIS
Poughkeepsie, N. Y.
B.S. in Education

JACK A. MACDUFF
Wilmington, Ohio
Bachelor of Science

PHILIP P. MICELI
Lorain, Ohio
Bachelor of Science

ROBERT W. RIFFIE
Cleveland, Ohio
Bachelor of Science

PAUL E. RILEY
Wilmington, Ohio
Bachelor of Arts

A. GLENN ROBERTS
Wilmington, Ohio
B.S. in Education

CARL SENNE
Sabine, Ohio
B.S. in Education

JESSMIN SZETO
New York, N. Y.
Bachelor of Arts

ADMINISTRATION

DR. SAMUEL D. MARBLE

President

MISS SARAH CASTLE
Registrar

BROOKE MORGAN
Bursar

VERNON WILLS
Director of Admissions

PAUL YOUNG
Public Relations Director

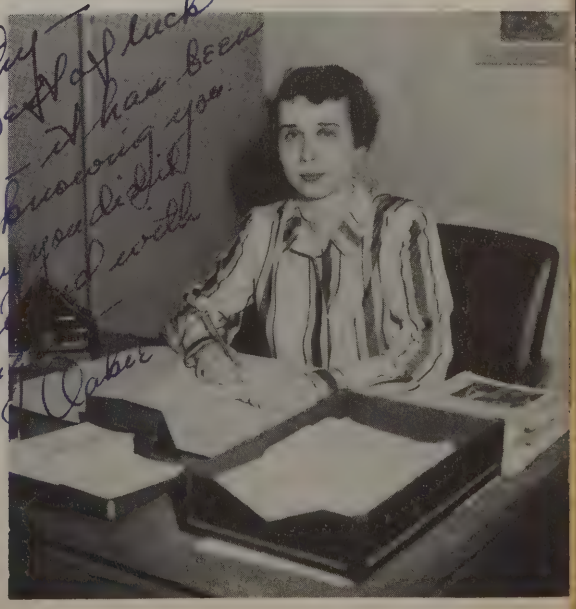

MISS RUTH OAKES
Dean of Women

ROSE BARTSCH
Head Resident, Marble Hall

LOUISE BURNS
Head Resident, Denver Hall

FLORENCE CARPENTER
Head Resident, South Hall

WINIFRED WILDMAN
Assistant Dean of Women

MISS MARGUERITE MITCHELL
Librarian

MARY SHACKLEFORD
Head Resident
Twin Ash Hall

Mary Shackleford

DR. RICHARD BATH
College Physician

MENZO STARK
Dean of Men
Work-Study
Co-ordinator

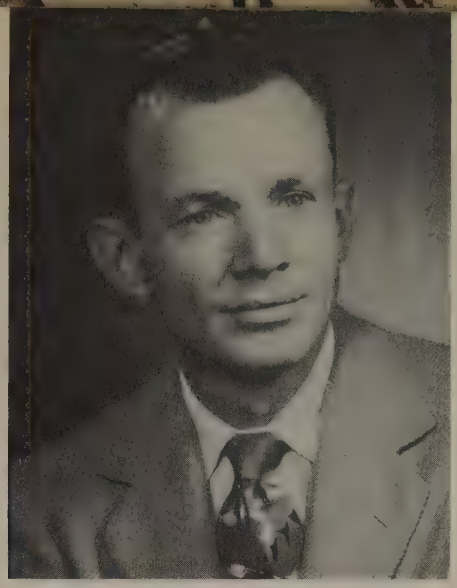

MRS. HERBERT NICHOLS
Secretary to President

OTTO BEER
Assistant to Business Manager

MRS. HELEN PETRIE, R. N.

MISS MIRIAM HUFFMAN, *Dietitian*

OFFICE OF REGISTRAR
CAROL JESSUP
EUNICE McCUNE
Assistant Registrar
NORMA PAVLOVIC

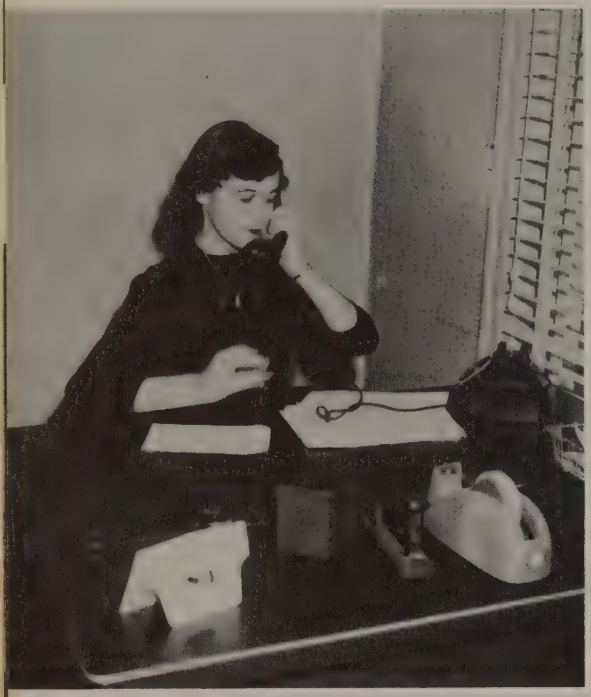

MISS CLORENE HOPKINS
Cashier

LILLIAN FORTNER
VIOLET JOHNSON, *Receptionist*
NAOMI CUMMINGS, *Alumni Records Clerk*

ADMISSIONS OFFICE
Marilyn Gast Judy Tuttle

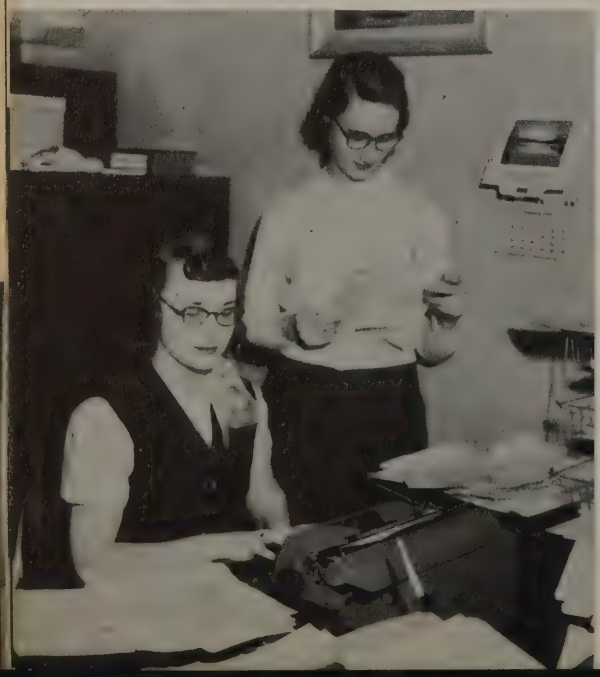

MAINTENANCE STAFF
Bill Jenkins, Bill Mitchell,
Corwin Jordan and Delbert Bradley

EVENTS

TOWNSEND MEMORIAL FIELD

CONSTRUCTION OF THE STADIUM

TOWNSEND MEMORIAL FIELD

Townsend Memorial Field was begun three years ago, with $11,000 collected from high schools, organizations and individuals throughout the State of Ohio who wished that a memorial be erected to Horace Townsend, Ohio's first high school athletic commissioner.

Townsend had been the guiding spirit in regularizing high school athletics and the Ohio school system wished to keep his memory alive.

The memorial first was visualized as a fieldhouse and the plans made; but construction was delayed and costs of a fieldhouse soared far above available funds. At that time the alternative decision—for a stadium—was approved.

Now the Townsend Memorial Field is in use, a beautiful addition to the Wilmington College campus and a commendable memorial to Townsend. Its estimated value: $50,000.

A stadium that seats 1,100, halftime rooms for the team and a room for concessions beneath the stadium, a beautiful field, both oval and straightaway cinder tracks and an outstanding entrance—all surrounded by cyclone fence and parking areas: that is Townsend Memorial Field.

TOWNSEND FAMILY AT DEDICATION

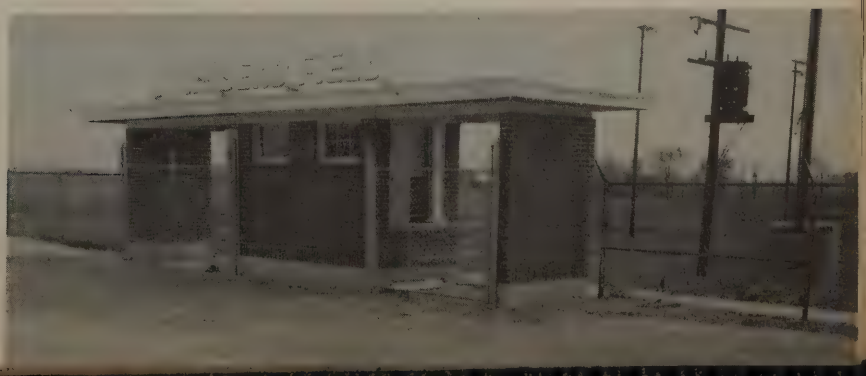

ENTRANCE TO FIELD

First row: left to right: William Anders, Duane Jessup, Don Middleton, Ray Esterline, Dave Davidson, Joe Cochran, Jim Powers, Richard Fortner, Captain; John Chipman, Merlin Puterbaugh, Allen Youtsey, Myron Puterbaugh, Paul Joe Breuleux, and Richard Hoffman. Second row: Joe Parker, Robert LeBeau, James Endly, Robert Hart, William McNulty, Larry Pummell, Tom Mihalik, Phil Miceli, Jerry Wood, Dave Etienne, Roger Banta, Sherrill Morgan, Vince Harmann, John Rape, Adolph Hector, Jack Weeks, Dick Heuer, French Belcher, John Murray, William Atsalis, Al Glover, Trainer.

"OUR STOCKY LITTLE MENTOR GOES ONTO THE FIELD."

FOOTBALL

Coach Fred Raizk guided the Quakers to three victories in seven contests and became the winningest coach in Wilmington College Grid History with 28 victories in seven seasons.

Injuries and Uncle Sam whittled personnel and blocked the Quakers from a winning campaign.

Highlights included victories over Manchester and Otterbein together with the inaugural of Townsend Memorial Stadium.

RICHARD FORTNER
Captain 1953

WC 6—CENTRE 34

Two pass interceptions and a fumble set the stage for three enemy touchdowns as Centre rolled in the second half to spoil the Quakers' debut in a night contest at Danville, Ky.

WC 28—MANCHESTER 0

Quarterback Bill Atsalis tossed two touchdown passes and plunged for another score in his final performance before induction into the army.

WC 19—OTTERBEIN 0

Breuleux turned in the game's longest when he raced 50 yards in the 4th quarter. Wood and Joyce accounted for the other Quaker touchdowns.

WC 7—WITTENBERG 24

The winners tallied on four lengthy touchdown dashes to inaugurate play in Townsend Field. Wilmington tallied late in the final period.

WC 6—KENYON 12

Kenyon erupted from four-game losing streak to post its first victory. The host team broke a 6-6 deadlock with a third period score. The Quakers hammered at the goal line three times in the final period.

WC 6—EARLHAM 20

Homecoming fans were disappointed as Earlham scored on three passes. A LeBeau-to-Fortner aerial accounted for the Quakers' lone tally.

WC 26—MARIETTA 7

Wilmington tallied once in each of the first two periods and twice in the third quarter to wind up the season on a solid note.

BREULEUX MOST VALUABLE PLAYER

Senior halfback, Paul Joe Breuleux, a rugged performer both offensively and defensively, and the team's leading scorer, was voted most valuable player.

Dr. Samuel Marble, Paul Joe Breuleux, Merlin Puterbaugh, Captain 1954, and Coach Fred Raizk.

BREULEUX

LE BEAU

JOYCE

HECTOR

MORGAN

ASHER

ENDLY

ATSALIS

ANDERS

McNULTY

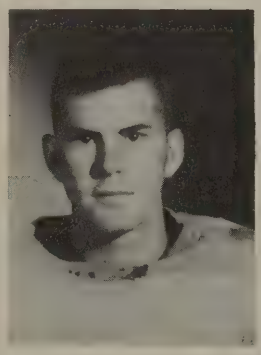

MICELI

MIDDLETON

MIHALIK

WOODS

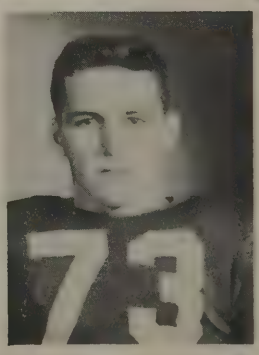

YOUTSEY

TRAINER

GLOVER

ESTERLINE
Manager

ETIENNE

PARKER

DAVIDSON

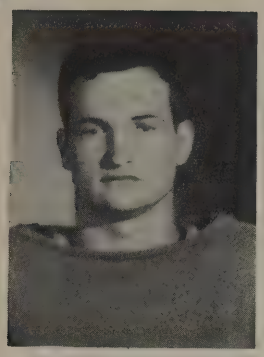

HEUER

MERLIN
PUTERBAUGH

ROGERS

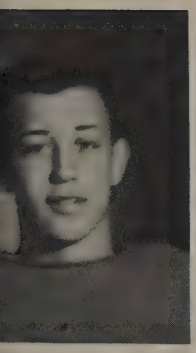

MYRON
PUTERBAUGH

HART

COCHRAN

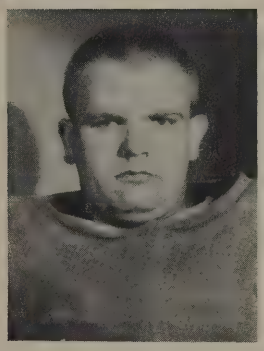

RICHARD FORTNER
Captain

POWERS

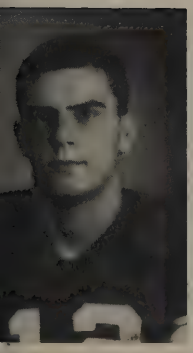

HOFFMAN

PUMMELL

CHIPMAN

RAPE

WOOD

HARMAN

BASKETBALL

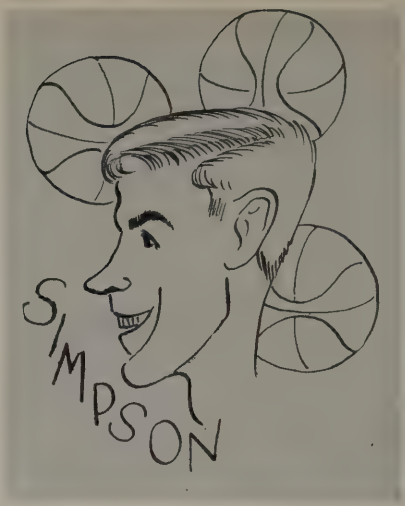

With only three returning lettermen, Captain Dan Simpson, Jerry Sharritts, and Carl Senne, Coach Raizk's outfit developed into one of the highest scoring quintets in the school's history. The three-s combination became the team's 1-2-3 scoring punch. Two WC records were established during the 1953-54 campaign. Simpson, an all-Ohio performer and one of the nation's top small college scorers with a 27-plus average, totaled 46 points against Mountain State at Parkersburg, W. Va., bettering by two his former record set last season against Centre.

The Quakers 115 mark in the first Mountain State contest established an offensive peak for WC cage teams.

WC 74—OHIO WESLEYAN 97

Wilmington threw a first half score into favored Ohio Wesleyan, but wilted in the late stages to suffer a 97-74 setback in the season opener at Delaware.

WC 61—EARLHAM 88

The Quakers failed in their home debut losing to a sharpshooting Earlham five. Simpson had 29.

WC 76—WITTENBERG 91

Red-hot Wittenberg handed Wilmington its third straight loss 91-76 on the winner's court.

WC 78—CENTRE 87

Centre nipped WC with a whirlwind finish in the final contest before Christmas vacation.

WC 95—WRIGHT-PATTERSON 75

The Quakers breathed fresh confidence in 1954 scoring the season's first win over Wright-Patterson's Kittyhawks.

WC 68—WITTENBERG 71

The visiting Lutherans overcame a 45-33 halftime deficit to hand WC its most heartbreaking loss of the year.

WC 74—KENYON 49

Wilmington took an early lead and easily notched its second win of the season.

WC 68—CENTRE 74

Centre outlasted WC after a basket-for-basket second half. Simpson led the locals with 32 points.

WC 115—MOUNTAIN STATE 76

Led by Simpson and guard Jerry Sharritts, the Quakers established a school scoring mark surpassing the previous total of 108 set against Wright-Patterson two seasons ago.

WC 60—BLISS 70

A well-manned Bliss outfit gained momentum in the second half to edge the Quakers at Columbus.

WC 104—MOUNTAIN STATE 95

Simpson registered 20 field goals and six foul shots to set a new individual WC scoring mark and pace the Quakers to an overtime win.

WC 76—BEREA 77

Berea's Mountaineers, one of the finest aggregations to appear at Whittier Court this season, surged in the final minutes to nip WC. Sharritts turned in a magnificent 31 point performance. At one point in the third period, the Mighty Mite scored six field goals within three minutes-30 seconds.

WC 84—CAPITAL 80

Coach Raizk's quintet rallied in the final period to nip the visiting Lutherans in one of the top contests of the year. Simpson garnered 37 points to lead the way.

WC 78—TRANSYLVANIA 95

Simpson caged 35 points, but WC failed on the first leg of its two game tour to Kentucky.

WC 63—BERA 88

The "Kentucky" jinx continued as the Quakers suffered their second loss on successive nights. WC hit only six of 33 attempts from the field in the first half.

WC 56—CENTRAL STATE 80

Central State, one of the winningest teams in Ohio, flashed brilliant style in smashing the Quakers.

ACTION . . .

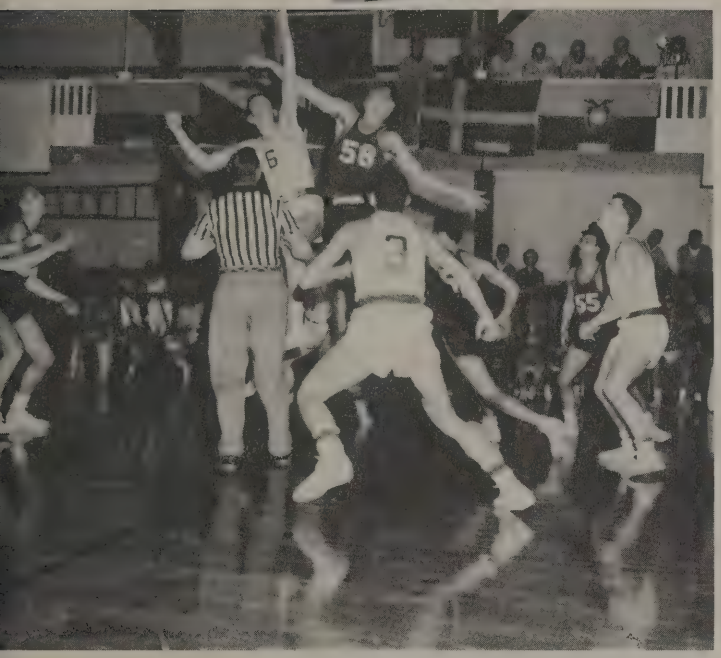

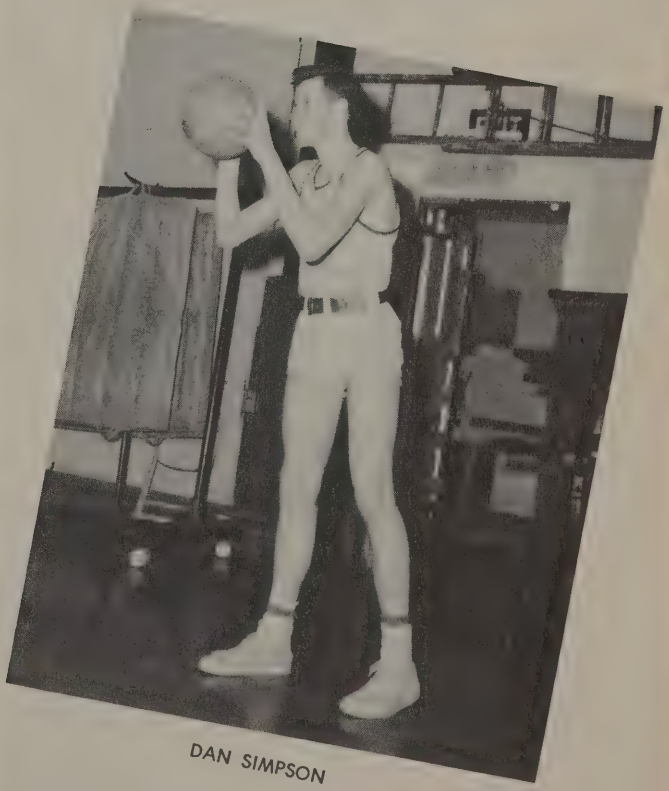

DAN SIMPSON

. . . MORE ACTION

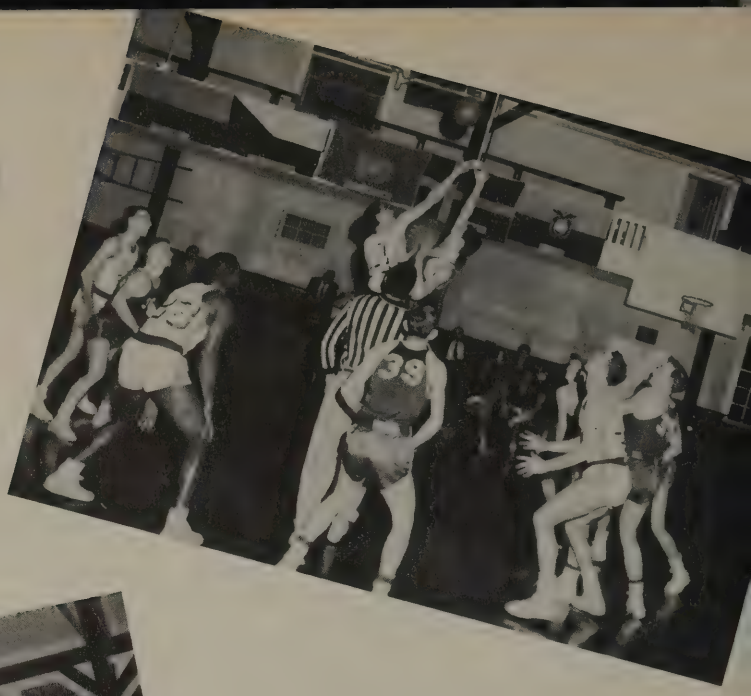

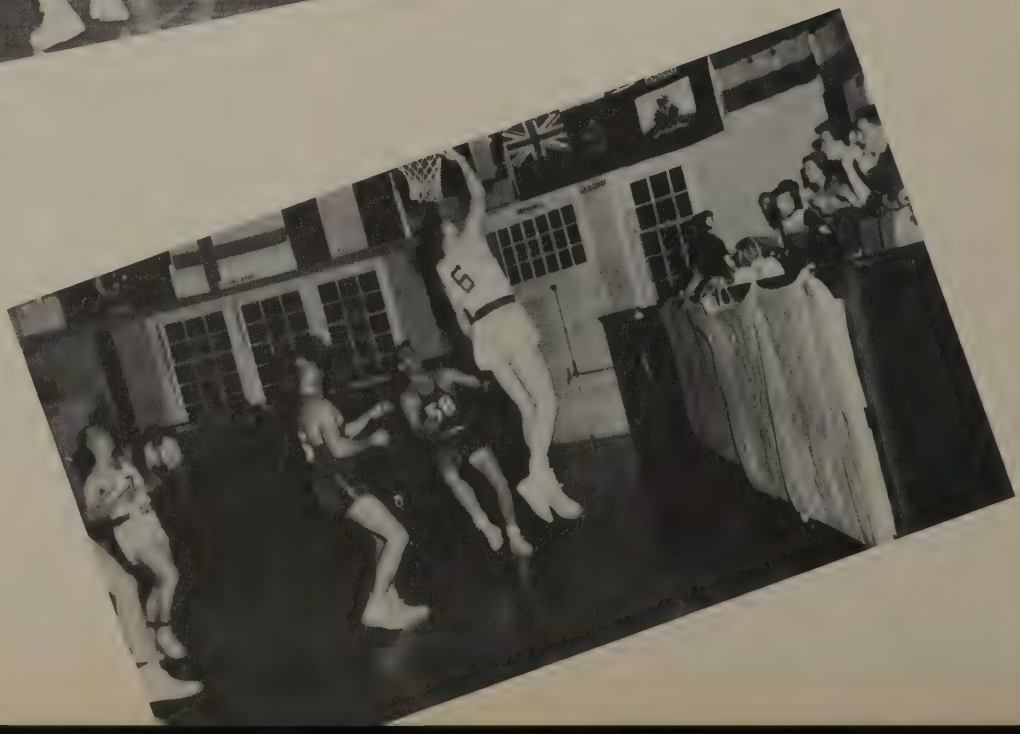

THE CHEERING SECTION

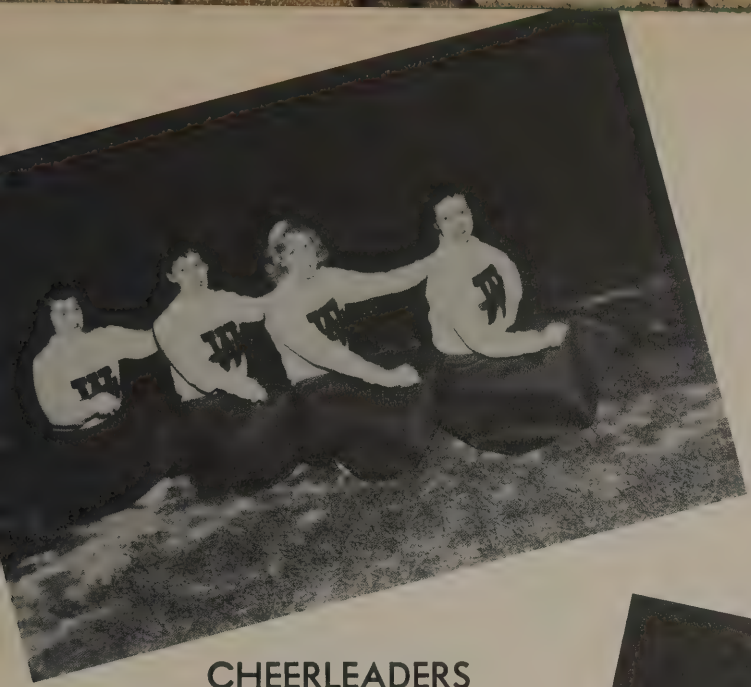

CHEERLEADERS

Left to right:
LORETTA HOPPES
BERNIE TIMBRELL
PHYLLIS PENDLETON
BARBARA SAUER

THE PEP BAND

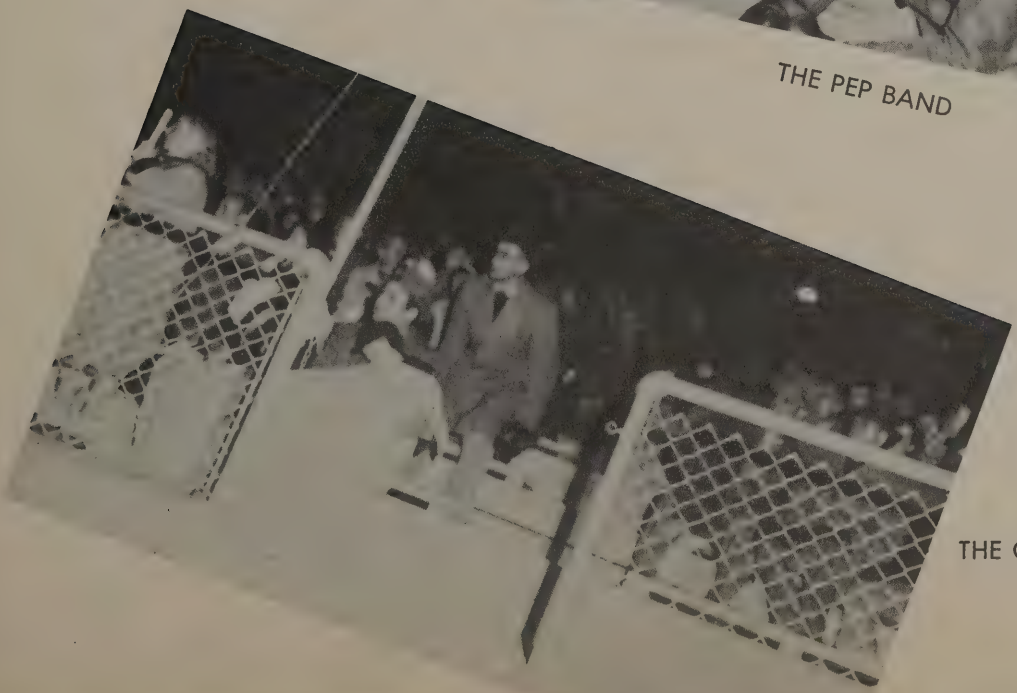

THE CHEERING CREW

HOMECOMING

Delta Omega Theta President, Nancy Gideon accepts prize for winning float.

DELTA OMEGA THETA SORORITY
First Place

ALPHA PHI KAPPA SORORITY
Second Place

YM-YW ASSOCIATIONS
Third Place

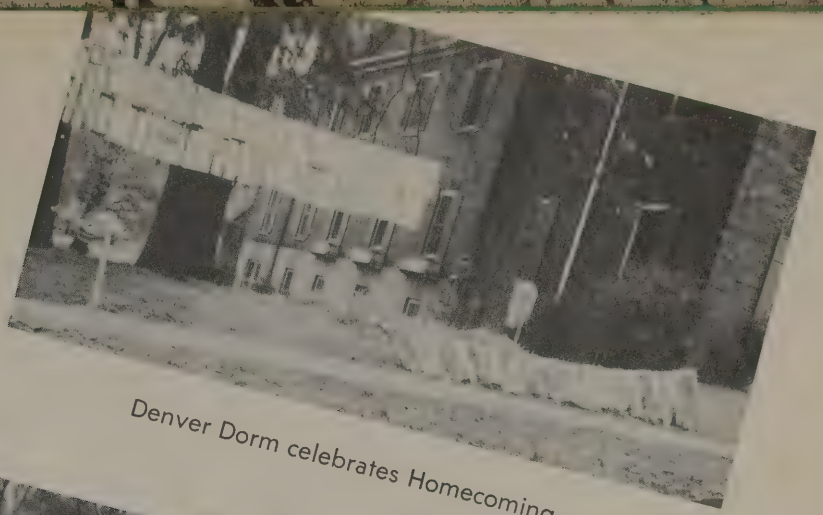

Denver Dorm celebrates Homecoming.

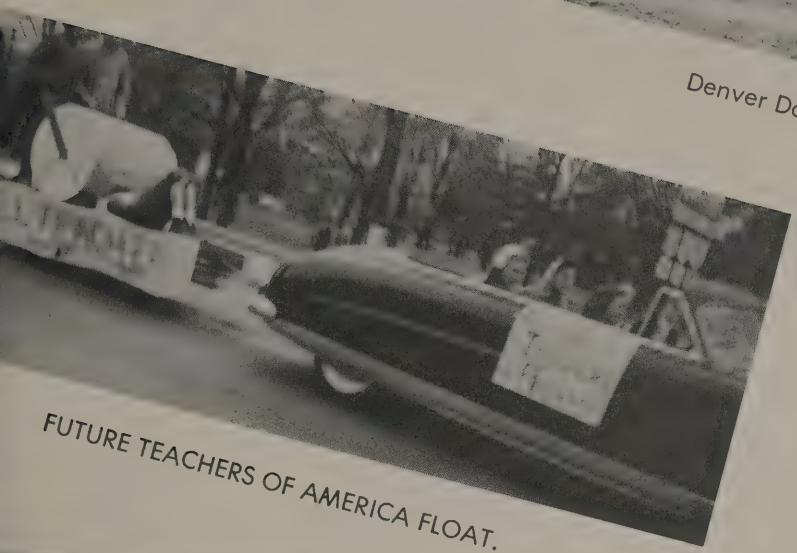

FUTURE TEACHERS OF AMERICA FLOAT.

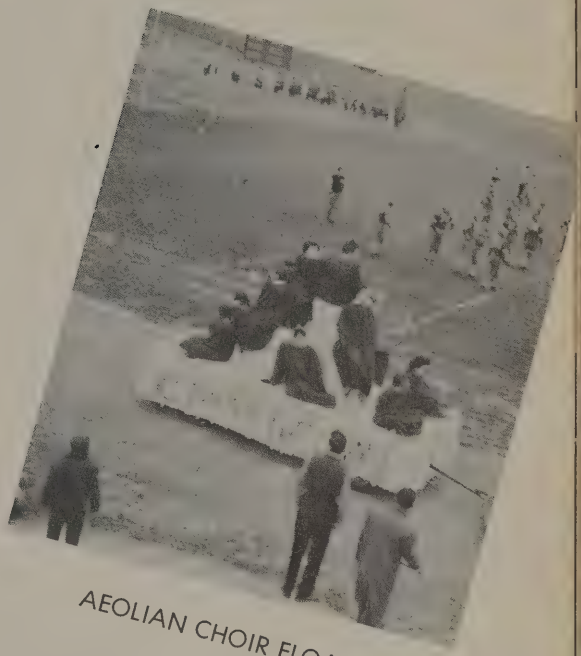

AEOLIAN CHOIR FLOAT.

SIGMA ZETA FRATERNITY FLOAT.

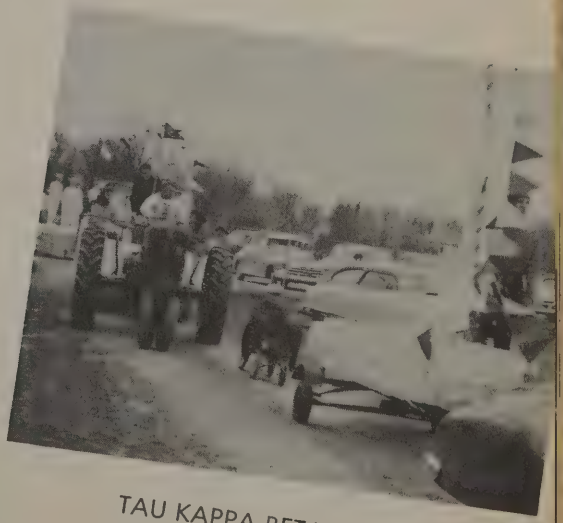

TAU KAPPA BETA FLOAT.

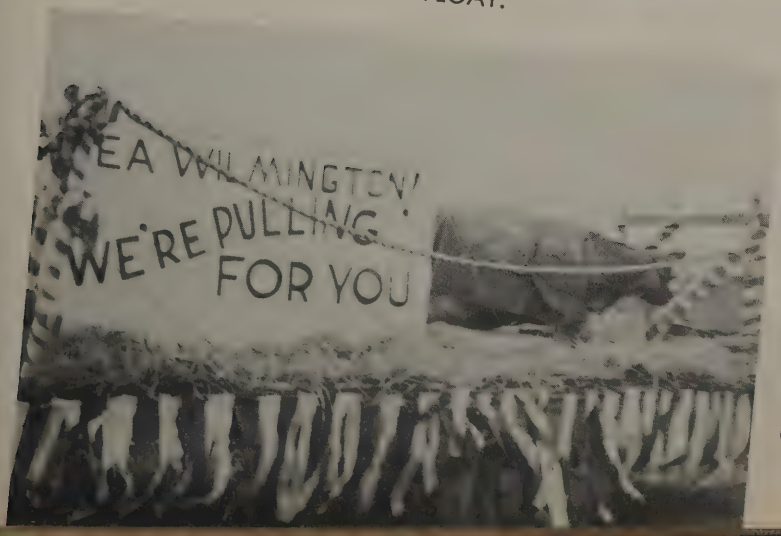

COLLEGE FARM FLOAT.

Richard Vedder, Chairman of Homecoming, presents former Queen Mary Ann Neave and new Queen Jeannette Dunn.

QUEEN AND ATTENDANTS

Left to right:
BARBARA SAUER
CHARLOTTE DAUGHERTY
QUEEN JEANNETTE DUNN
MARILYN HEAD
CAROLYN VALLERY

Homecoming alumni and fans in the new stadium.

JEANNETTE DUNN

Homecoming Queen

QUAKER QUIPS

EXECUTIVE BOARD

BILL CANTER
JANET JONES ..... *Co-Editors*
DAVE WHITEHEAD ..... *Business Manager*
PAUL YOUNG ..... *Editorial Advisor*
PROF. W. BROOKE MORGAN, JR. ..... *Business Advisor*

STAFF ASSOCIATES

REPORTERS—Harold Hanlin, Joyce Wade, Nancy Gideon, Otto Petsch, Dorothy Terrell, Paul Riley, Bob Cummins, Bill Seibert, Dick Burdette, Pat Wohn, Dorothy Rau, Dave Whitehead, Bill Canter, Izette Gerard, Gloria Helm, Judy Peters, Shirley Reed, Miriam Wilson, Kathy Shaffer, and Charles Wallard.

STAFF—Golda Snider, Charlotte Edgerton, Ester Purtee, Ardith Hinshaw, and Elizabeth Mercer.

Seated, left to right: Janet Jones, Bill Canter, Dorothy Terrell, Bill Seibert. Standing, left to right: Dick Burdette, Chas. Wallace, Izetta Gerard, Dave Whitehead, Charlotte Edgerton, Pat Wohn, Elizabeth Mercer, Bob Cummins, Paul Young, Advisor, Dorothy Rau, Paul Riley.

BILL CANTER
Co-Editor

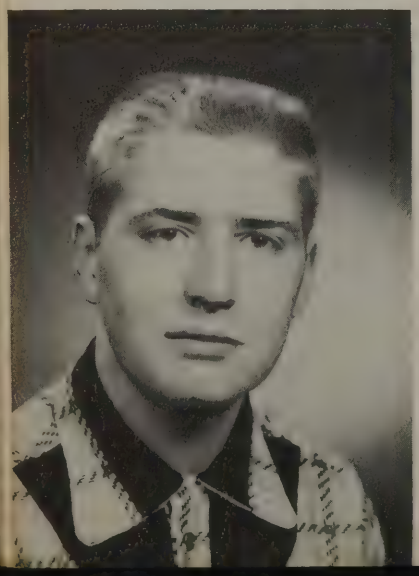

JANET JONES
Co-Editor

DAVE WHITEHEAD
Business Manager

MARILYN ACHOR
Editor

AL GLOVER
Business Manager

BETTY GUY
Business Manager

WILMINGTONIAN

STAFF

Seated, left to right: Jim Bonecutter, Marilyn Achor, Norma Robinson. Standing: Charlotte Daugherty, Bob Kelleher, Ruth Ledermann, Al Glover, Isabelle McMullen.

STUDENT GOVERNMENT

STUDENT SENATE

First row, left to right: Bill Engle, Lennis Perkins, Carol Allen, Ron Gottshall. Second row: Lee Musgrave, Janet Hall, Bernice Timbrell, Ruth Kaiser. Third row: Harold Hanlin, John Chipman, Dwight Chaney, Roger Leighley. Fourth row: Kenneth Higgans, Dick Vedder, and John Ingalls.

Acting representatively for the student body of Wilmington College is the official function of the Student Senate, a council of 16 members, four elected from each class.

Chief duties of the Senate are to 1) represent the students before the faculty, trustees and alumni of the college; 2) receive and act upon all petitions presented by any student or students to the Senate; 3) issue such by-laws for the government of the students as are necessary for the proper execution of its duties; 4) acquaint students with the various provisions of the constitution and see that these are enforced; 5) administer all elections held by the student body; 6) approve the rules of freshman initiation; 7) allocate the student activity fee.

Senate activities of the year include the sponsorship of the annual Homecoming celebration, supervision of freshman class election and several recommendations to the administration for improvement in student-faculty and student-administration relationships.

Standing committees of the Senate include: 1) *Student Union Committee* which supervises operation of the student union. This year several revisions were made in the contract of the student manager giving the Senate more stringent control over the financial management of the union. 2) *Finance Committee* which recommends allocation of the student activity fee to the various departments upon advice of the college business manager. 3) *Pep Committee* which supervises election of cheerleaders and attempts to build spirit for athletic events. 4) *Convocation Committee* which stimulates religious sensitivity among the students and aids in organizing and conducting a program of lectures, music and cultural enrichment throughout the year.

FRESHMAN CLASS MEETING

Greek Letter

ORGANIZATIONS

ALPHA PHI KAPPA

First row: Rosalind Dunsieth, Henrietta Walker, Ruth Keiser, Audrey Yatteau, Phyllis Brown. Second row: Mrs. Burns, Donna Carlson, Gloria Adamson, Betty Longbrake, Norma Jean Pavlovic, Isabelle McMullen. Third row: Eleanor Butts, Nancy Bishop, Wanda Gillam, Jo Ann Dettwiller, Dorothy Beard, Janet Brill, Jeanette Dunn, Polly Hart. Not shown: Patricia Wilson, Jo Ann Hallsted.

Alpha Phi Kappa is the youngest sorority on campus, was organized in 1921 by eight women. It was their aim to promote friendship and improve themselves socially, morally, and intellectually. During the 1953-54 season the Kapps have tried to uphold these aims and to broaden them to include services to the college and community.

The season began with the Kappa Open House Party. They were co-sponsors of an after-game dance, and held an alumni open house at Homecoming.

At Christmas each member adopted a little sister from the Clinton County Children's Home and took a gift to them.

The Kappas initiated twenty-two pledges during the second semester. Other group events included a non-invitational coke party for all women interested in joining a sorority. Purpose of this was to give students a better idea of what the sorority is and does. The rush party was held at the General Denver Hotel in February with the theme "An Evening in Paris." The Pledge Dance was held in March and the Annual Spring Formal in May.

Among the honors to the group this year was second prize for the Homecoming float. Jeanne Horner, a former Kappa, was crowned May Queen of Illumination Night in 1953 to reign in 1953-54. The Homecoming Queen was Jeannette Dunn. Norma Jean Pavlovic was chosen to reign as Queen of the Sigma Zeta Christmas Dance.

KAPPA PLEDGES

First row: Grace Maury, Sara Teets, Sue Corwin, Barbara Sauer, Mary Lou Shoop. Second row: Judy Peters, Helen Brown, Shirley Reed, Barbara Deegan, Dorothy Rau, Wanda Ogle. Third row: Betty Fannin, Frances Brandenburg, Golda Snider, Judy Tuttle, Dorothy Cole, Phyllis Pendleton, Eileen Rufener, Irma Allen. Not shown: Kathy Shaffer, Ann Topie, Miriam Wilson.

RUSH PARTY

"CAN-CAN"

"CAFE SCENE"

SIGMA ZETA

First row: B. Becker, C. Hoopes, B. Lawe, C. Sabah. Second row: Rex Nash, Paul Reynolds, B. Haller, A. Osborn, L. Musgrave. Third row: Koon-Yee-Ng, C. Randolph, L. Carter, B. McNulty, J. Roller, J. Timmons. Not Shown: W. Curry, R. Shaffer, R. Fair, C. Shanks, F. MacIntyre, Tat Wong, G. Warren, C. Oetzel, G. Roberts, M. Barrett.

Sigma Zeta was especially active in '54, starting the year with a highly successful after-game dance in co-operation with the Kappas, following the Quaker-Wittenberg football fracas. This was followed by the annual Christmas party given for the Clinton County Children's Home.

The Christmas Dance in the college gymnasium was also successful, featuring the nomination of Mrs. Norma Jean Pavlovic as Christmas Queen. Music and entertainment was provided by Julie James' Band.

Both pledge seasons were tops again for the Sigs with five and fifteen pledges respectively in the fall and spring. Meetings were held at the new Sig house at 976 Fife Ave.

The biggest event of the year, the annual Sigma Zeta Spring Formal, always a top-notch event was not yet planned as this book went to press.

Officers for '54 were Rex Nash, President; Charles Sabah, Vice President and Secretary; and Kong Tat Wong, Treasurer. Newly elected officers are William McNulty, President, Alfred Osborn, Vice President; Clarence Randolph, Secretary; and Koon Ye Ng, Treasurer.

SIGMA ZETA PLEDGES

First row: Ed Jones, Gary Meager, Gordon Rardon, Dick Busdiecker. Second row: John Guyker, Glenn Ward, Phil Walker, Hugh Patton. Third row: Don Erdman, Bob Schmidt, Bob Schmidt, Terry Camburn, Jack Cooper, Jack Adkins. Not Shown: Phil Boring.

RUSH PARTY

RUSH PARTY

HOMECOMING FLOAT

DELTA OMEGA THETA

First row, left to right: Janet Hall, Janet Wilson, Noraetta Ray, Janet Jones. Second row: Marilyn Vorse, Treasurer; Charlotte Daugherty, Reporter; Marjorie Siehl, Vice President; Nancy Gideon, President; Fran Byus, Secretary; Barbara Baily, Pledge Mistress. Third row. Lani Mayo, Bev Mart, Mary Lou Wulfeck, Marilyn Achor. Fourth row: Marilyn Head, Sylvia Hartsock, Bernice Timbrell, Barbara Jo Brown, Jo Hansford, Charlene Edenfield, Phyllis Colliflower, Fosteen Spencer, Fonda Lou Allen, Donna Fair, Sue Miller.

The Delta Omega Theta Sorority was founded in 1907 by six Wilmington College women. This year's active members have initiated fifteen pledges to carry on their founder's tradition of promoting friendship.

The fall season was filled with many activities; among them an open house, which acquainted new and old students with active members of the sorority. A dinner was held at the home of Marilyn Achor. Also the raffle of a cashmere sweater was held as a money making project. The skirt and sweater party was held in January in the sorority rooms for all women on campus to get better acquainted and to learn more about sororities. The annual rush party with its theme "Evening in Paris" was held at the General Denver Hotel.

The Deltas have adopted three welfare families and we have parties and other activities for the children, as well as helping to provide clothing for them.

Our new pledge class has been helping with some projects of cleaning up around campus, painting and cleaning sorority rooms, and they presented a program for the Old People's Home.

Other events of the year include the initiation banquet at Far Hill Pary House, the Pledge Dance, the Mother-Alumnae tea, the annual picnic and the Spring Formal.

As a community project the active Deltas collected for the Polio Drive. The Deltas also won first prize on their Homecoming float this year with its theme "Sleigh Earlham."

The Deltas have two queens in their midst this year. Marilyn Head was chosen Wilmingtonian Queen by Norman Rockwell and Barbara Baily was selected as the Sweetheart of the Tau Kappa Beta fraternity.

First row, left to right: Noraetta Ray, Sue Miller, Marilyn Head, Sylvia Hartsock, Phyllis Colliflower. Second row: Donna Fair, Barbara Jo Brown, Janet Wilson, Charlene Edenfield, Janet Hall, Janet Jones. Third row: Jo Hansford, Bernice Timbrell, Fosteen Spencer, Fonda Lou Allen.

DELT PLEDGES

HALLOWEEN PARTY

DELT RUSH PARTY

CHRISTMAS PARTY

GAMMA PHI GAMMA

First row: C. Guzi, H. Hanlin, C. Kline, M. Puterbaugh, Don Wahl, D. Haynes. Second row: W. Engle, B. Barlow, D. Chaney, M. Raicevich, E. Leeth, V. Harman, R. Vedder, D. Kelley, J. Bonecutter, J. Chipman. Third row: R. Riffie, L. Perkins, G. Jennings, D. Etienne, M. Canter, H. Freeland, J. Macduff. Not shown: Jim Zimmer, K. Graham, Rudy White, C. Denen, P. J. Breuleux, V. Harman.

Gamma Phi Gamma fraternity was founded in 1907 by four men who had the idea of making a bond between the college graduate and his alma mater and the undergraduates. This organization that these four men founded is the oldest fraternity on campus.

This year the fraternity had many social functions including an after-game dance with their sorority sisters, the Delts, two pledge dances and the annual spring formal.

The Gobbler float won honorary mention in the Homecoming Parade in the fall with the theme being "Dragnet."

Gobbler intramural teams have continued to play good ball this season. In basketball, two teams were formed, the Gobblers, and the Gams. In touch football the team came out third.

The boys took a step toward keeping in closer contact with their alumni Gobblers this year. They started a paper called "The Pyramid." The annual alumni banquet, which is usually held in the fall was postponed to spring because of the heavy scheduling of activities in the fall. Early in the fall the boys started patroling two of the grade schools in the city during school hours, making sure the children crossed the streets safely. The city paid these boys and the fraternity appreciated this worthwhile way to fatten thier treasury.

The Gobblers initiated a total of thirteen men this year, one the first semester and twelve the second semester.

The Gobblers were also active in the student government as a number of student senate offices were held by members of the fraternity. One member, Lennis Perkins, held the office of President of the Senate, and Bill Engel held the office of Vice President. Other members were active as class officers.

OFFICERS

Seated: Charles Guzi, Vice President; Carl Kline, President. Standing: Merlin Puterbaugh, Treasurer; Harold Hanlin, Secretary; Mike Raicevich, Pledge Master.

PLEDGES

First row: J. Guanieri, S. Morgan, D. Bush, F. Belcher, J. Stucky, R. Leighley. Second row: J. Higgins, J. Rape, D. Caldwell, K. Higgins, L. Perfect, M. Puterbaugh.

PLEDGING ACTIVITIES

First row: Don Wert, Phil Workman, President; Ronald Gottshall. Second row: Tom Mihalik, Gary Walsh, Francis Allen, Phil Miceli, and Dave Whitehead.

TAU KAPPA BETA

The Tau Kappa Beta Fraternity is the youngest fraternity on campus, founded in 1948, by eight charter members. During the past year TKB pledged 14 new members.

Once again, TKB provided the sendoff on the social season with the TKB Kick-off Dance. A Homecoming banquet for the Alumni was given.

Other social events were the Annual Sweetheart Dance with Miss Barbara Baily reigning as the sweetheart. The pledge dance and spring formal followed this.

The Purple and Gold were also active in intramurals, entering teams in football, basketball, volleyball, and basketball.

Tau Kappa Beta also had two new projects, one working on the school patrol in Wilmington, and the other the Barbershop Quartet.

PHIL WORKMAN and QUEEN BARBARA BAILY

TKB PLEDGES

First row: Al Glover, Dan Strain, Louie Reed, and Don Ellis. Second row: Bob Barley, Gerry Pitstick, Joe Cochran, Bob Ferris, Adolph Hector, Gene Malady.

PLEDGING

TROPHIES AND AWARDS WON BY TKB

RUSH PARTY ENTERTAINMENT

BARBARA BAILEY
SWEETHEART QUEEN
of
Tau Kappa Beta Fraternity
WILMINGTONIAN QUEEN CANDIDATE

NORMA JEAN PAVLOVIC
SIGMA ZETA CHRISTMAS QUEEN

ALL GREEK DANCE

Wilmingtonian Queen
MARILYN HEAD

MISS GRACE MAURY

MISS MARY JANE BULL

MISS NANCY BISHOP

MISS CAROL ALLEN

MISS JOANNE WILSON

MISS FRANCES BYUS

MISS AUDREY YATTEAU

MISS CHARLOTTE DAUGHERTY

. . . and the Fellow who Chose our Queen

Norman Rockwell, well-known artist and illustrator, from Arlington, Vermont, selected the Wilmingtonian Queen for the 1954 Wilmingtonian.

"It has given me a great deal of pleasure to choose a Wilmington Queen from the photographs of the ten girls. But, it also gave me a difficult problem. They were all most attractive, and the choice was not easy.

After giving consideration to poise, beauty, and just general attractiveness, I have chosen Miss Marilyn Head as Wilmington Queen. I hope this selection will be a popular one, and thank you for giving me the privilege of choosing your Queen."

JUNIORS

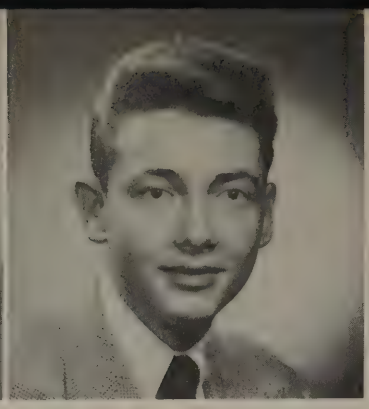

MARILYN ACHOR
Wilmington, Ohio

BARCLAY ACKERMAN
Malverne, L. I., New York

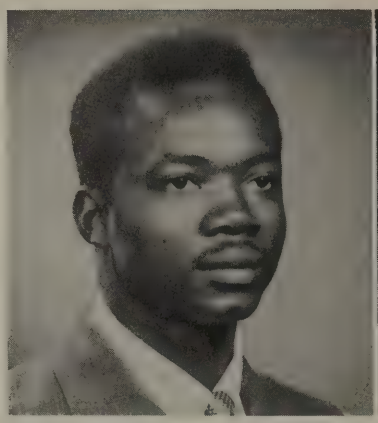

GODFRIED AYREE
Gold Coast, Africa

NANCY BISHOP
Seaman, Ohio

ESTHER JANET BRILL
Alpha, Ohio

A. THOMAS BUCKINGHAM
Popular Ridge, New York

EDMUND BUNDY
Pickerington, Ohio

RUTH E. BUTTS
Peebles, Ohio

FRAN BYUS
Madeira, Ohio

DONNA L. CARLSON
Wilmington, Delaware

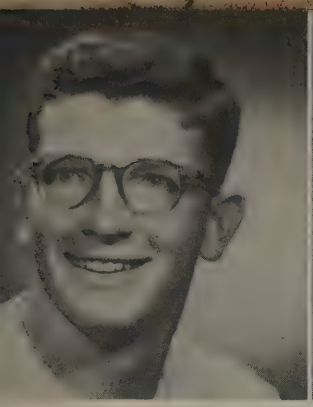

DONN A. COATES
Latonia, Kentucky

CHARLOTTE DAUGHERTY
Wilmington, Ohio

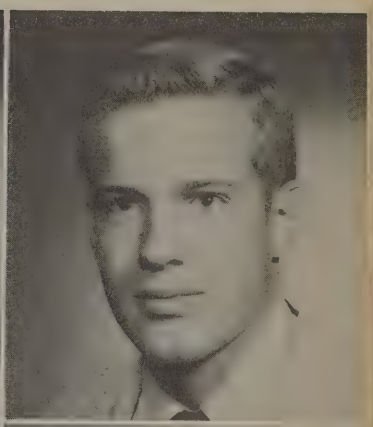

JUANITA DAVIS
Sabina, Ohio

WILLIAM H. ENGEL
Baltimore, Maryland

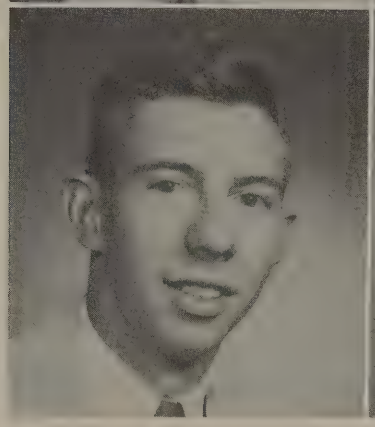

JOE FARIS
Hillsboro, Ohio

HILDA GIBBS
Hamilton, Ohio

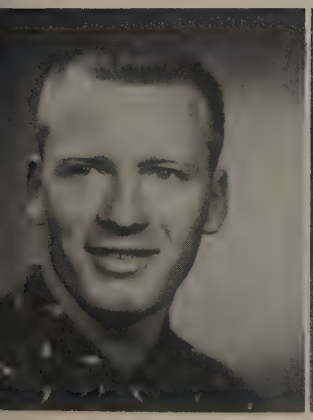
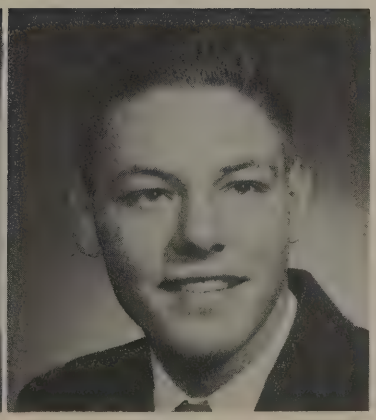

AL GLOVER, JR.
Melrose, Massachusetts

RONALD GOTTSHALL
Doylestown, Pennsylvania

ROBERT A. GREGG
Centerville, Ohio

CHARLES E. GUZI
Georgetown, Ohio

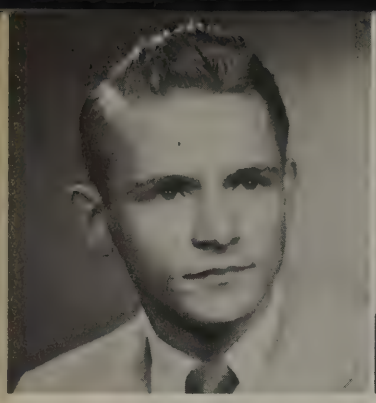
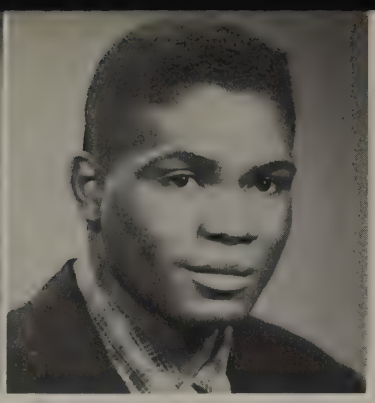

ROBERT E. HINSHAW
Wilmington, Ohio

EDWARD T. JACOX
Cleveland, Ohio

CLAUDETTE JONES
Washington, D. C.

RUTH KEISER
Cincinnati, Ohio

THEODORE KELLEHER
Marion, Ohio

SALLY S. KELSEY
North Canton, Connecticut

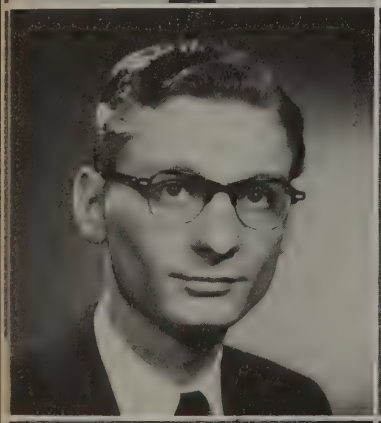

WILLIAM LAKES
Loveland, Ohio

NAOMI LEWIS
Somerville, Ohio

JULIANNE LIEN
Rockbridge, Ohio

PATRICIA L. McCANTS
Newcomerstown, Ohio

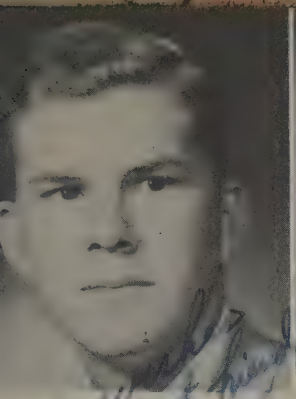

WILLIAM G. McNULTY
Manchester, Ohio

BEVERLY J. MART
Cincinnati, Ohio

Best wishes
To a great friend
and a swell
person.
Bill

MARGARET MONTGOMERY
Philadelphia, Pennsylvania

PHYLLIS A. MOORE
Loveland, Ohio

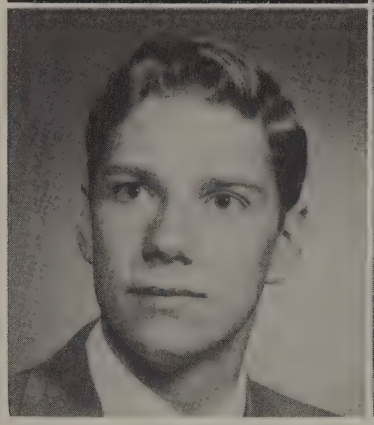

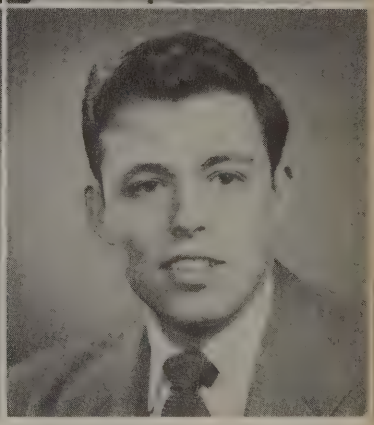

LEE R. MUSGRAVE
Tipp City, Ohio

PAUL G. NEWKIRK
Hillsboro, Ohio

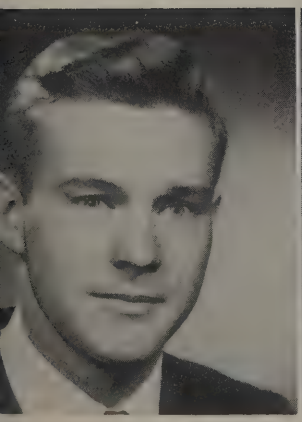

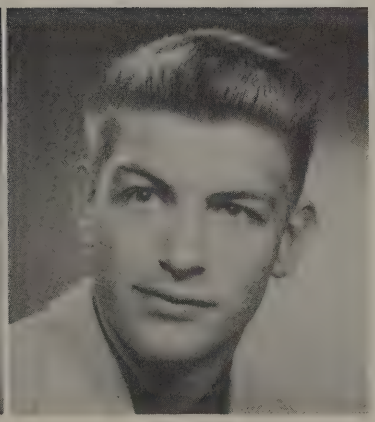

GERALD F. PITSTICK
Cedarville, Ohio

MERLIN S. PUTERBAUGH
West Milton, Ohio

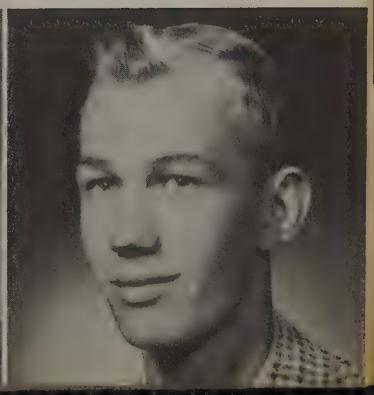

MANUEL L. RODRIQUEZ
San Juan, Puerto Rico

WARREN E. SHEEHAN
Waynesville, Ohio

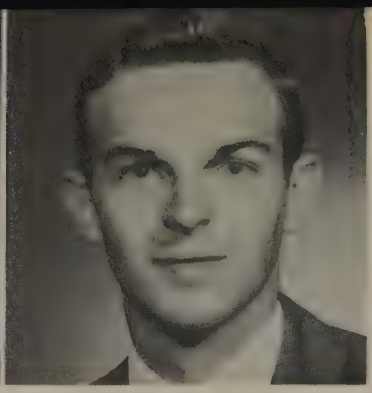

FRANK R. SKIMMING
Wilmington, Ohio

DONALD M. SOVINE
Mt. Orab, Ohio

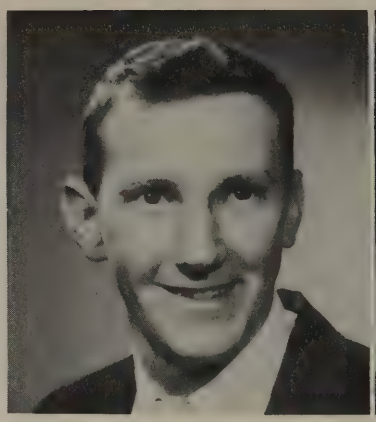

DARMEL J. STEEN
South Solon, Ohio

NICOLA A. STUFANO
Mt. Vernon, New York

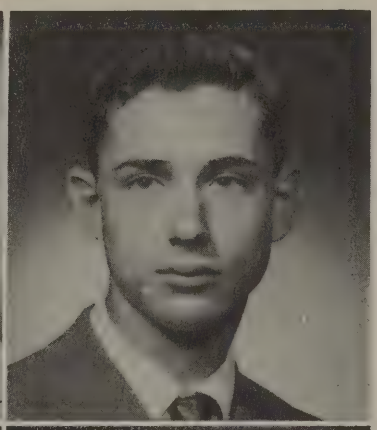

DOROTHY A. TERRELL
New Vienna, Ohio

JOHN T. TVRDY
Cincinnati, Ohio

JOANNE WILSON
Wilmington, Ohio

PATRICIA R. WILSON
Batavia, Ohio

KONG TAT WONG
Perak, Malaya

PATRICIA COX
Wilmington, Ohio

AUDREY YATTEAU
Freeport, New York

JOHN MURRAY
North Lewisburg, Ohio

JUNIORS

Not pictured

DAVID BREWER
Newton, Pennsylvania

JOSEPH COCHRAN
Sciotoville, Ohio

GEORGE CRAIGER
Ironton, Ohio

BRADFORD ESTES
Harrison, Ohio

DAVID HAYNES
Wilmington, Ohio

WAYNE JOYCE
Cleves, Ohio

DONALD KELLEY
Mt. Healthy, Ohio

DONALD MATHEWS
Wapakoneta, Ohio

THOMAS MIHALIK
Lorain, Ohio

ROGER MURPHY
Wilmington, Ohio

WILLIAM SIEBERT
Hamilton, Ohio

ROBERT WALKER
Midland, Ohio

LARRY WHEELER
Hamilton, Ohio

JERRY WOOD
Loveland, Ohio

JAMES ZIMMER
Cincinnati, Ohio

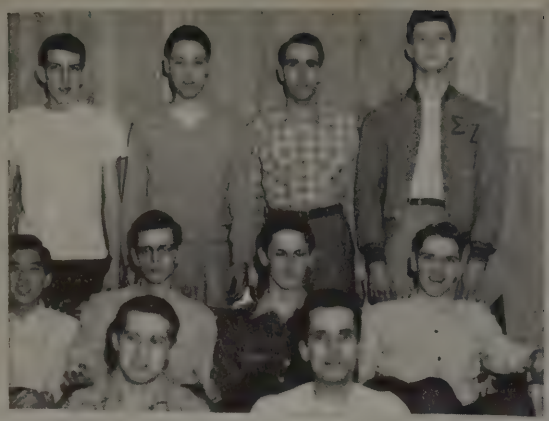

SOPHOMORES

GLORIA J. ADAMSON
Hamersville, Ohio

CAROL A. ALLEN
Glen Dale, West Virginia

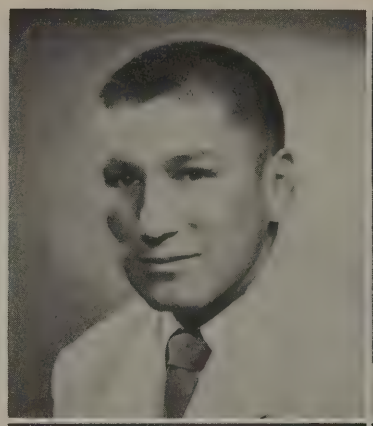
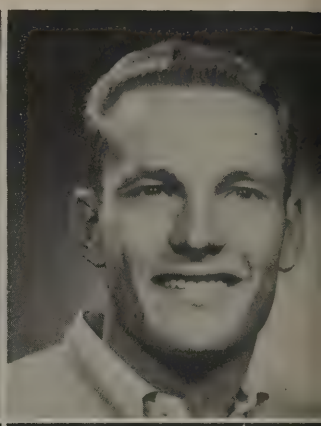

FRANCIS E. ALLEN
Shawnee, Oklahoma

BRUCE BARLOW
Sabina, Ohio

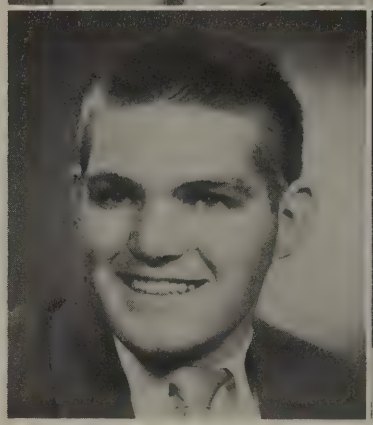
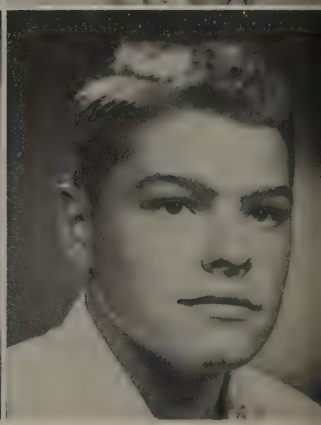

L. FRENCH BELCHER
Sharonville, Ohio

JAMES D. BONECUTTER
Wilmington, Ohio

LUCIO A. BURUNAT
Tamps, Mexico

ROBERT E. BUZAN
Newtown, Ohio

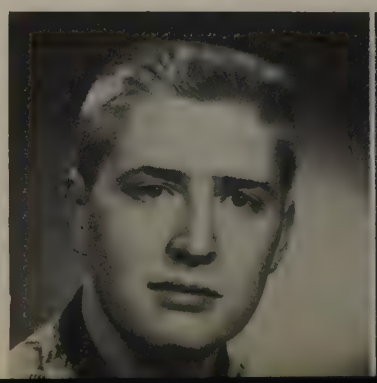

BILL J. CANTER
Lucasville, Ohio

ARTHUR L. CARTER
Winchester, Ohio

CARLETON E. CATES
Vassalboro, Maine

KENNETH F. CHANEY
Middletown, Ohio

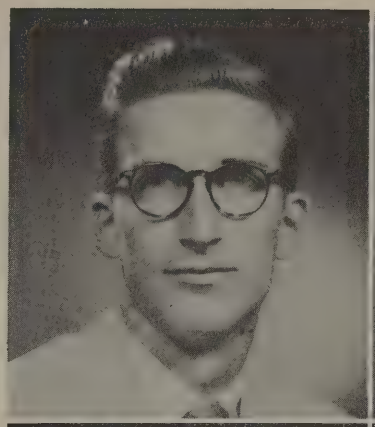

JOHN E. CHIPMAN
Loveland, Ohio

RAMONA CLARK
Leesburg, Ohio

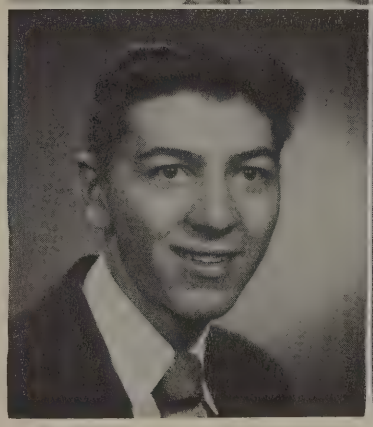

CHARLES E. COOPERRIDER
Glenford, Ohio

EVELYN J. CURLISS
Wilmington, Ohio

JO ANN DETTWILLER
Rushtown, Ohio

CHARLES A. DORSEY
South Solon, Ohio

DWIGHT E. DUKE
Jamestown, Ohio

HAROLD R. DUNLAP
Wilmington, Ohio

JEANETTE DUNN
Cincinnati, Ohio

ROSALIND DUNSIETH
Highland, Ohio

CHARLENE E. EDENFIELD
Hillsboro, Ohio

CHARLES H. ELLISON
Wilmington, Ohio

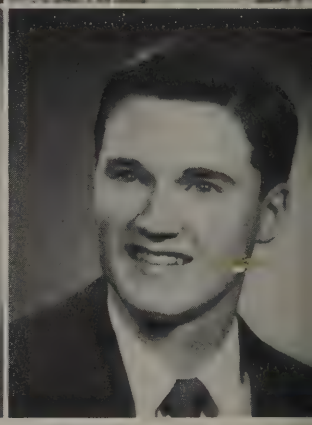

DAVE ETIENNE
Newport, Kentucky

RICHARD EVERMAN
Greenfield, Ohio

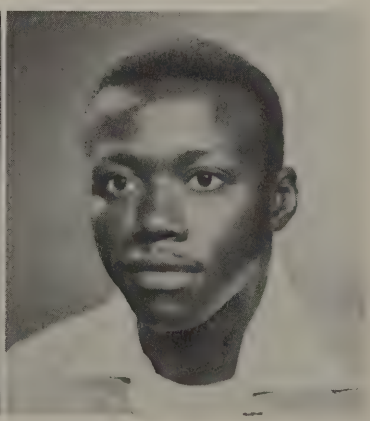

JOHN FENWICK
New Vienna, Ohio

CLAYTON H. FREEMAN
Cadiz, Ohio

MARILYN J. GAST
Shandon, Ohio

WANDA M. GILLAM
Wilmington, Ohio

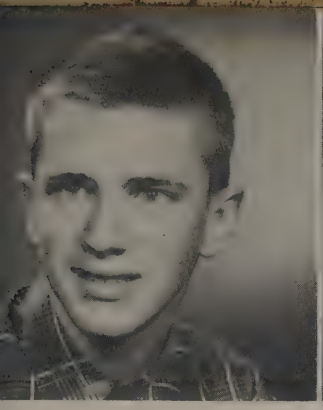

EDWARD LINCOLN GILLESPIE
Glenolden, Pennsylvania

JAMES W. GLAZER
Cincinnati, Ohio

BETTY J. GUY
Wilmington, Ohio

ROBERT HALLER
Williamsport, Ohio

PHYLLIS J. HALLSTED
Blanchester, Ohio

SYLVIA HARTSOCK
Spring Valley, Ohio

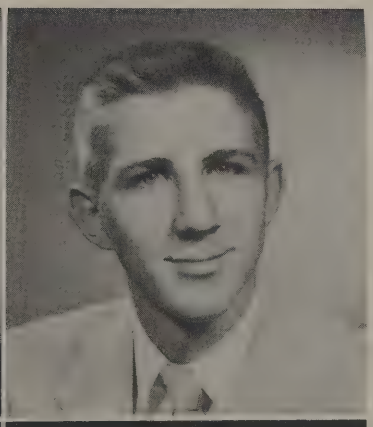

MARILYN A. HEAD
Hillsboro, Ohio

RONALD L. HENDRICKSON
West Carrollton, Ohio

RICHARD H. HEUER
Tipp City, Ohio

ROBERT L. HINES
Cozaddale, Ohio

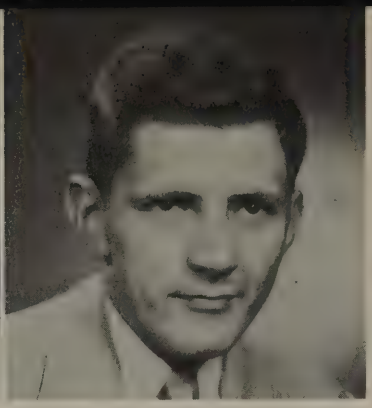

ARDITH T. HINSHAW
Wilmington, Ohio

JOHN H. INGALLS
Warren, Ohio

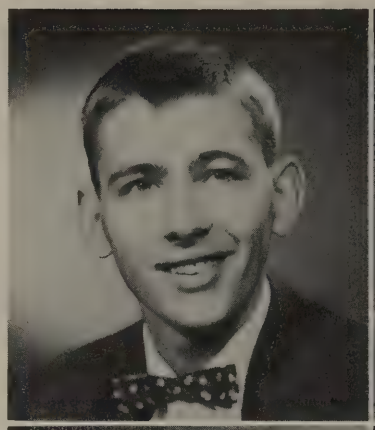
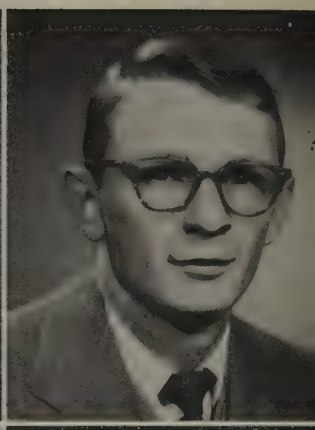

GENE K. JENNINGS
Georgetown, Ohio

JOHN E. JOHNS
New Richmond, Ohio

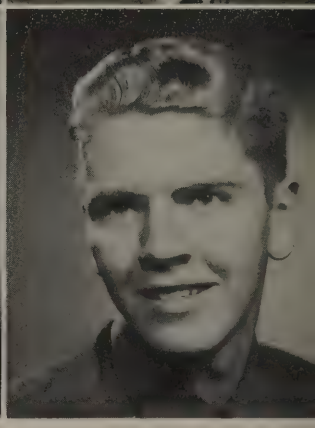

JANET E. JONES
Alexandria, Ohio

ROBERT C. KELLOGG
Cincinnati, Ohio

FLORENCE R. LANGWORTHY
Leominster, Massachusetts

GEORGE R. LAUDENSLAYER
Pleasant Hill, Ohio

WILLIAM E. LAWE
Donora, Pennsylvania

RONALD H. LEE
Bloomingburg, Ohio

RICHARD N. LEVY
Dayton, Ohio

BETTY K. LONGBRAKE
Cedarville, Ohio

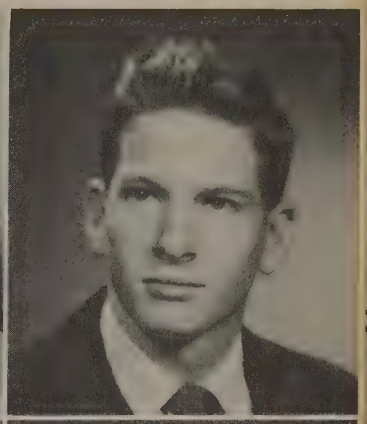

GRACE A. MAURY
Wilmington, Ohio

ROBERT B. MEAD
Wilmington, Ohio

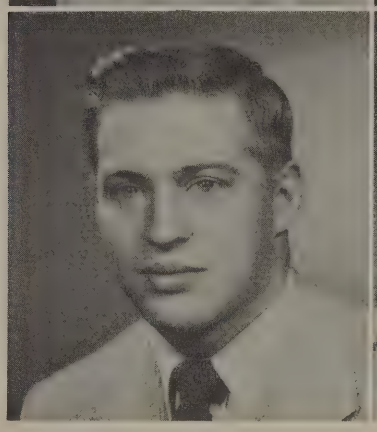

RONALD E. MYERS
Brecksville, Ohio

JOYCE MITCHELL
Troy, Ohio

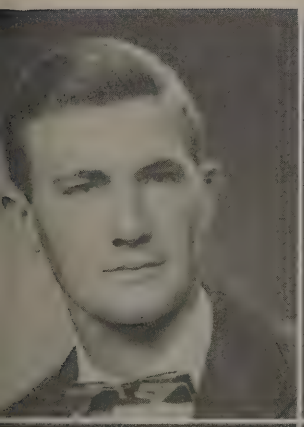
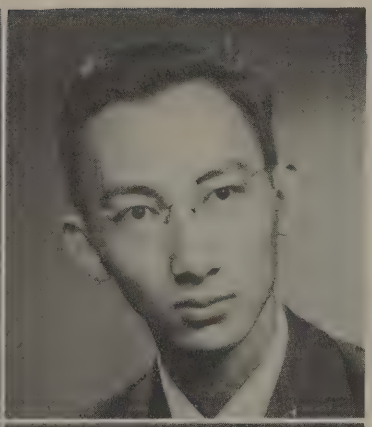

EUGENE NELSON
Washington C. H., Ohio

KOON-YEE NG
Perak, Malaya

ALFRED F. OSBORN
Wilmington, Ohio

BEATRICE R. PFISTER
Lynchburg, Ohio

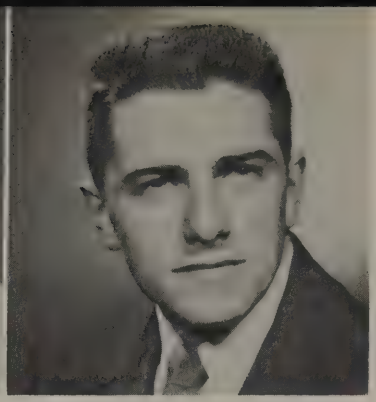

JAMES L. POWERS
London, Ohio

ROBERT O. PYLES
Charleston, Ohio

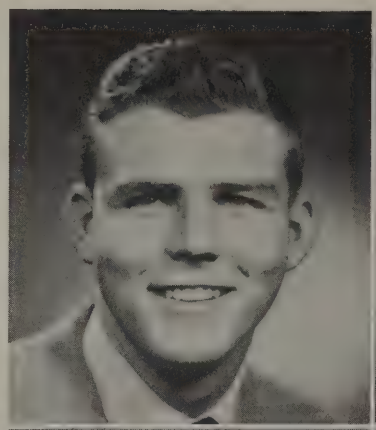

CLARENCE L. RANDOLPH
Lancaster, Ohio

PAUL E. REYNOLDS
London, Ohio

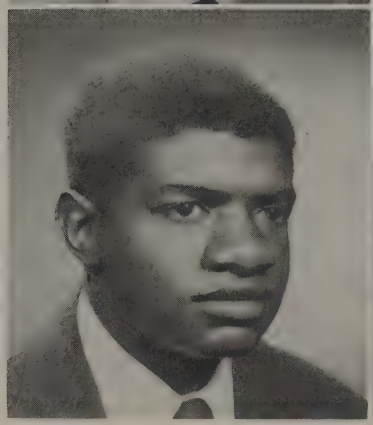
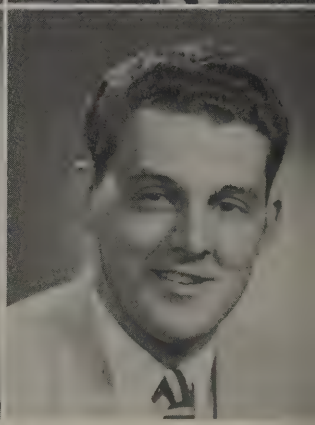

HENRY T. ROGERS
Middletown, Ohio

CHARLES F. ROSEBERRY
Mechanicsburg, Ohio

ROBERT J. SCHMIDT
Portsmouth, Ohio

RAYMOND SHAFFER, JR.
Batavia, Ohio

KEISHO SHIMOJI
Ryukyus Islands

JUSTICE S. SHORTLIDGE
Paoli, Pennsylvania

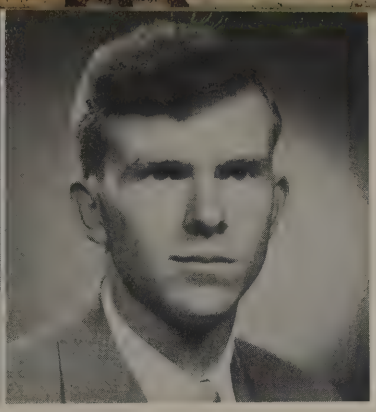

CECIL L. SHUPERT
Peebles, Ohio

GAIL E. STICKLEMAN
Covington, Ohio

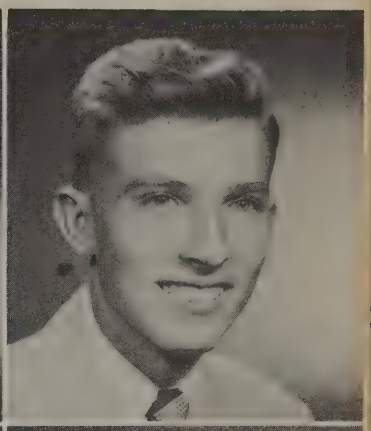

DANIEL E. STRAIN
Wilmington, Delaware

HAROLD T. TEEGARDEN
Winchester, Ohio

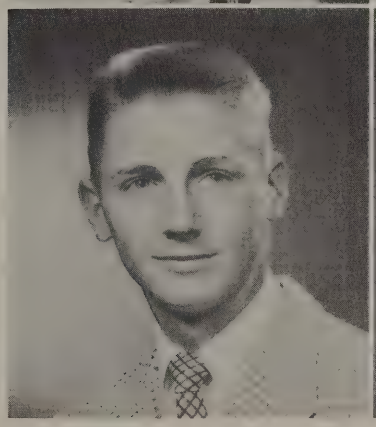

JACK L. TIMMONS
Mt. Sterling, Ohio

ANN M. TOPIE
Greenhills, Ohio

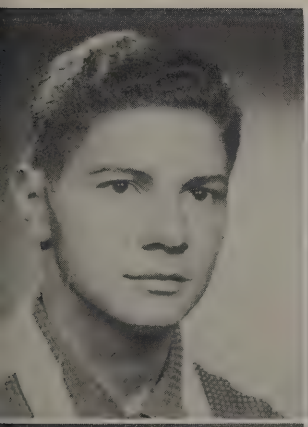
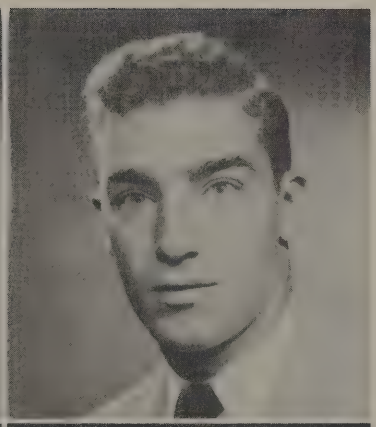

BOLIVAR VALLARINO
New York, New York

DONAL E. WAHL
Georgetown, Ohio

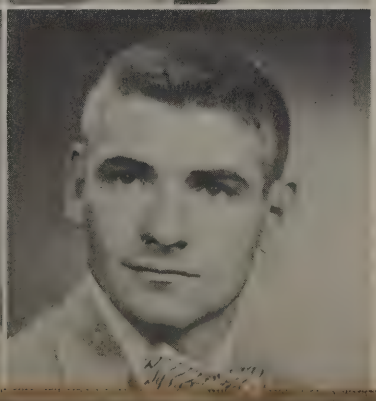

HENRIETTA WALKER
Hillsboro, Ohio

GARY N. WALSH
Chillicothe, Ohio

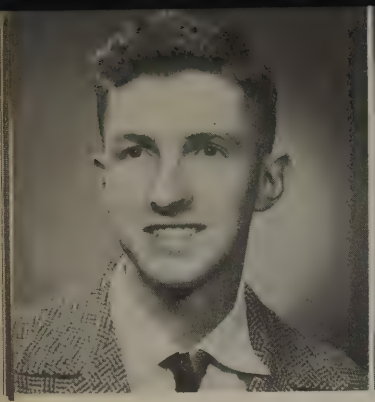

DAN E. WANAMAKER
Newark, Ohio

DAN H. WARNER
Dayton, Ohio

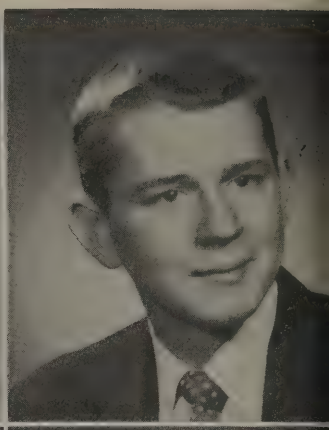

DAVID WHITEHEAD
West Liberty, Ohio

JAMES WILDER
Glendale, Ohio

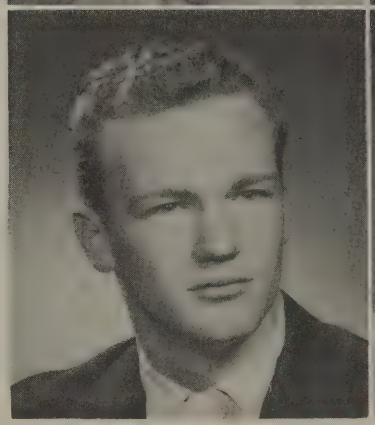
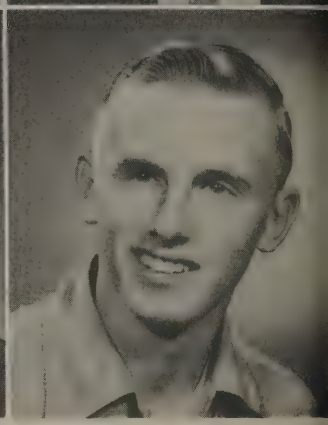

EUGENE WILKINSON
Deer Park, Ohio

NORRIS WILLIAMS
Charleston, Ohio

JANET WILSON
Wilmington, Ohio

PATRICIA D. WOHN
Palos Park, Illinois

SIK TOON WONG
Perak, Malaya

CHARLES J. WORTH
Moorestown, New Jersey

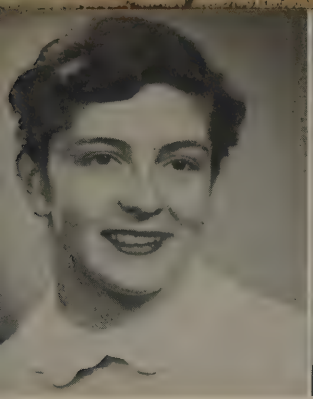

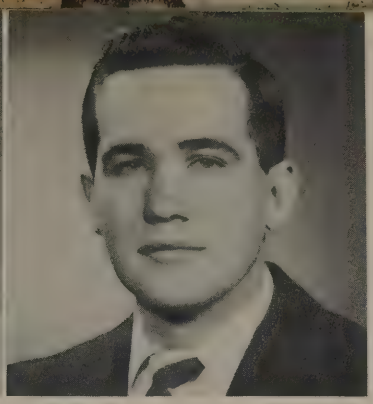

DONNA RAE FAIR
West Carrollton, Ohio

JOHN J. JACKSON
Springfield, Ohio

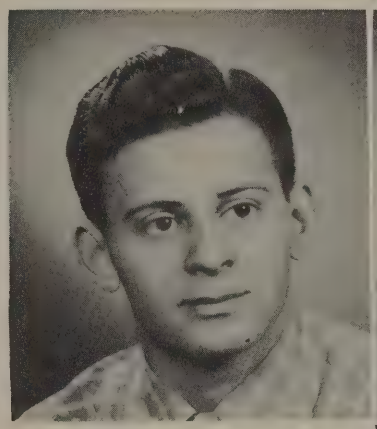

FRED KATTUAH
Ramallah, Jordan

BETTY LONGBRAKE
Cedarville, Ohio

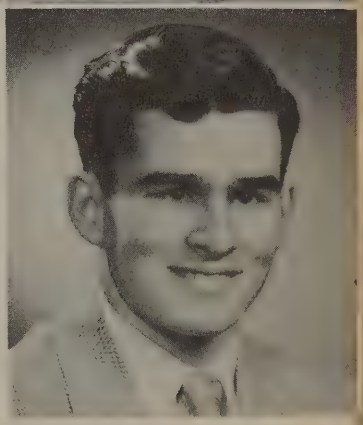

STEWART MARSHALL
Cranford, N. J.

SOPHOMORES
Not pictured

GEORGE BENLEHR
Wilmington, Ohio

KENNETH GRAHAM
Clairsville, Ohio

VINCE HARMANN
Loveland, Ohio

CLAUDE HOOPS
Cincinnati, Ohio

OWEN HUBBARD
Cedarville, Ohio

GERALD HULSHULT
Hamilton, Ohio

RONALD McFARLAND
Yellow Springs, Ohio

RICHARD NIXON
New Vienna, Ohio

DOLORES PENNINGTON
Marysville, Ohio

RICHARD PERRY
Wilmington, Ohio

LARRY PUMMELL
Xenia, Ohio

MICHAEL RAICEVICH
Flushing, Ohio

JOHN REGAN
Wilmington, Ohio

JACK TIMMONS
Mt. Sterling, Ohio

FRESHMEN

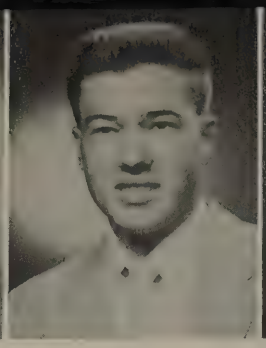

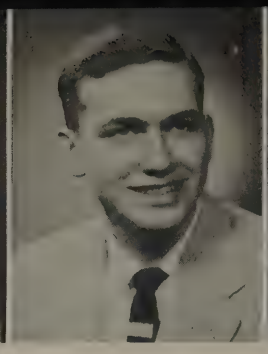

JACK D. ADKINS
Williamsport, Ohio

KEMP K. ALLENMANG
Washington, C. H., Ohio

FONDA LOU ALLEN
Paris, Ohio

IRMA LOU ALLEN
Midland, Ohio

JACK F. ALKIRE
Washington, C. H., Ohio

WILLIAM W. ANDERS
Zanesville, Ohio

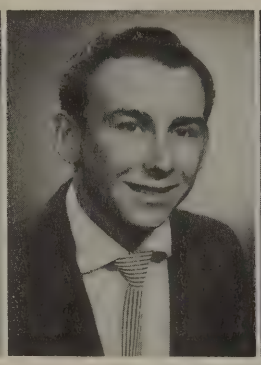
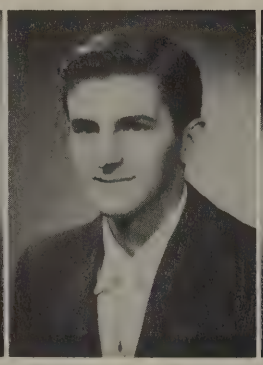
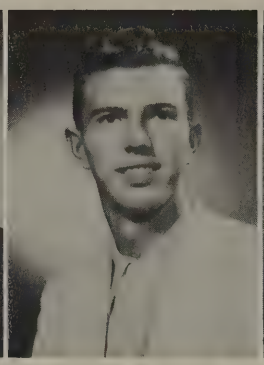
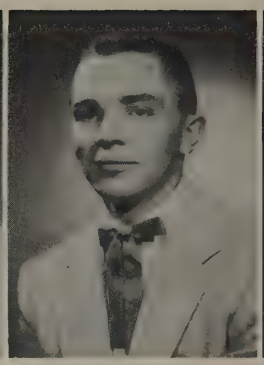

CHARLES M. ANDERSON
Mason, Ohio

HERLIE H. ASHCRAFT, JR.
Lynchburg, Ohio

WILLIAM M. AZALLION
Lafferty, Ohio

CHARLES H. BABB
Sabina, Ohio

CHARLES W. BAIRD
Washington, C. H., Ohio

ROBERT E. BARLEY
Dayton, Ohio

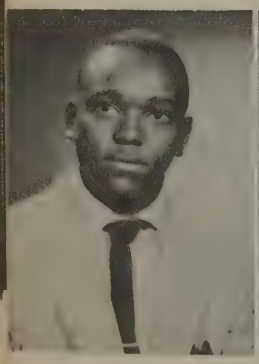
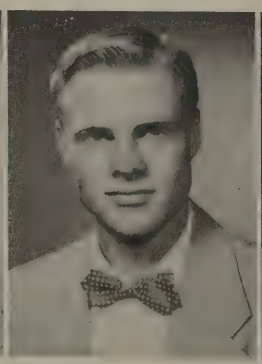
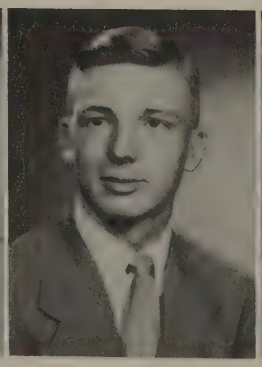

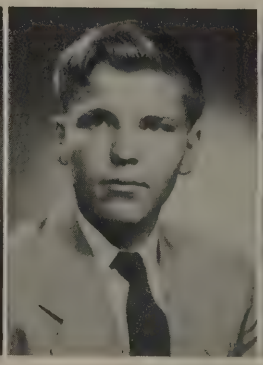

FRED BARNES
Gary, Indiana

HAROLD S. BOAT
Xenia, Ohio

PHILIP L. BORING
South Salem, Ohio

FRANCES M. BRANDENBURG
Midland, Ohio

ROBERT S. BRAVARD
Miamisburg, Ohio

HOWARD BRITCHARD
Springfield, Ohio

ETHEL MAUD BROOKS
Dorset, Ohio

BARBARA JO BROWN
West Liberty, Ohio

HELEN D. BROWN
Winchester, Ohio

HENSLEY E. BROWN
Springfield, Ohio

RICHARD K. BURDETTE
Portsmouth, Ohio

RICHARD BUSDIECKER
Woodville, Ohio

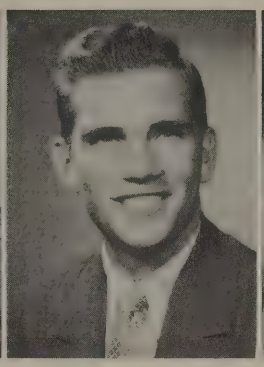
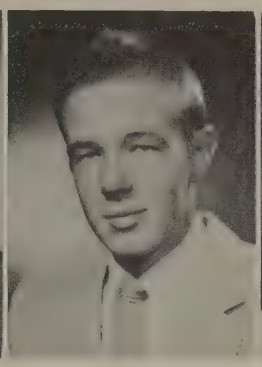

DONALD E. BUSH
Washington, C. H., Ohio

DONALD M. CALDWELL
Fanwood, New Jersey

ALBERT TERRY CAMBURN
Celina, Ohio

SHIRLEY ANN CAREY
New Vienna, Ohio

CAROLYN ANN CARLIER
Batavia, Ohio

DOROTHY M. COLE
Madison, Indiana

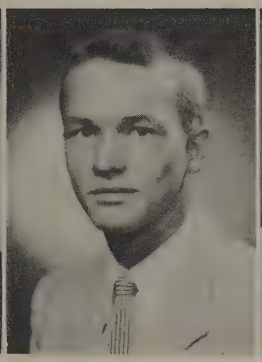

PHYLLIS COLLIFLOWER
South Charleston, Ohio

JOHN GRAY COOPER
Hillsboro, Ohio

ROBERT F. CUMMINS
Loveland, Ohio

DAVID DAVIDSON
London, Ohio

BARBARA RUTH DEEGAN
Bayside, New York

BERNICE DOUGLAS
Wilmington, Ohio

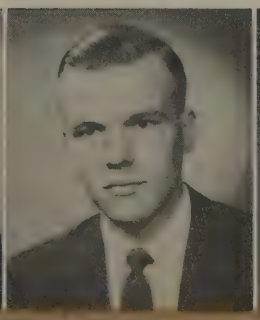
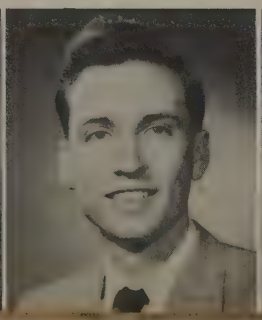
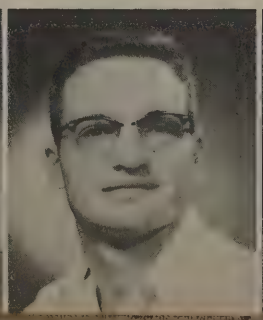

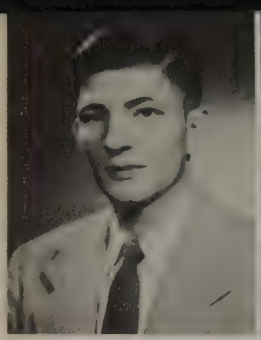

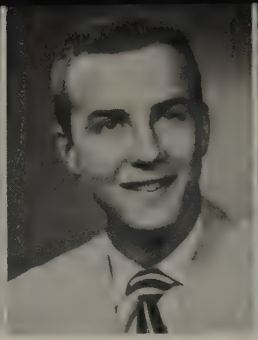
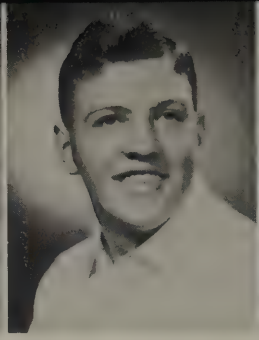
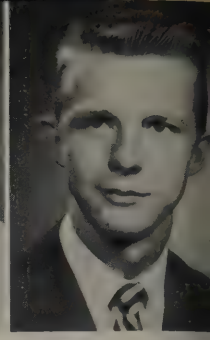

Best of wishes in your married life. Doris

PHILIP DUNN
Russellville, Ohio

DORIS E. EATON
Springfield, Ohio

CHARLOTTE EDGERTON
Barnesville, Ohio

DON LEE ELLIS
Lebanon, Ohio

JAMES L. ENDLY
Cambridge, Ohio

DONALD ERDMAN
Kewanall, Illinois

Best always in the future. Ellen

HAROLD LEE EUTON
McDermott, Ohio

ELAINE EVANS
Washington, C. H., Ohio

BETTY FANNIN
Mechanicsburg, Ohio

LOIS JEAN FEE
West Chester, Ohio

ELLEN JUNE FELLER
Dover, Ohio

ROBERT FERRIS
Rutherford, New Jersey

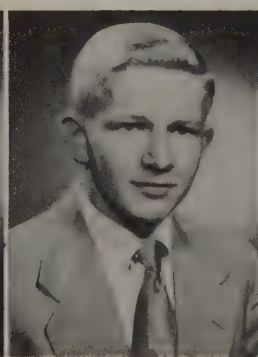
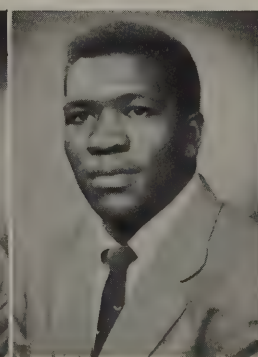
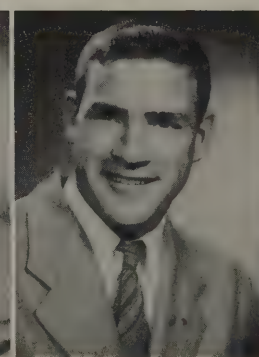

ROBERT LEE FITTRO
Sabina, Ohio

FRANKLIN D. FLETCHER
Ironton, Ohio

WARREN NEAL FRAHLMAN
Middletown, Ohio

HERSCHELL FRANKLIN
Gary, Indiana

DONALD A. GARRISON
Bainbridge, Ohio

ISETTA H. GERARD
Jamestown, Ohio

ALBERT E. GILBERT
Fairborn, Ohio

MARY ANN GOINGS
Wilmington, Ohio

RANDALL GRIFFITHS
Hillsboro, Ohio

JOHN D. GUYKER
Donora, Pennsylvania

GLENNA JANE HALL
Center, Vermont

JANET LOUISE HALL
Hortman Park, New Jersey

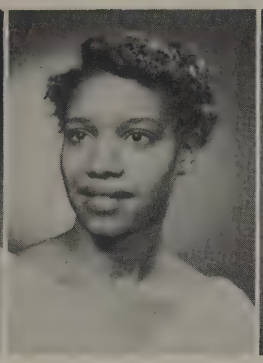
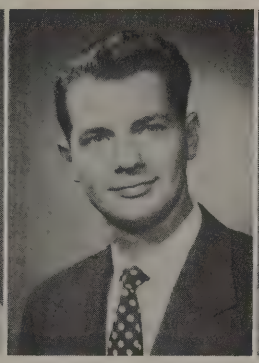

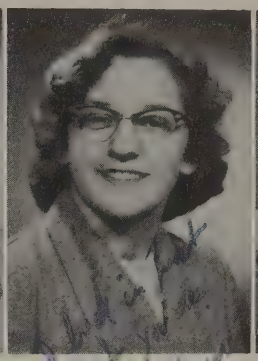

JO HANSFORD
Wilmington, Ohio

CARL O. HARBAGE
Jefferson, Ohio

DONALD F. HARMS
Miamitown, Ohio

ROBERT PAUL HART
Washington, C. H., Ohio

EDWIN I. HAZARD
Wilmington, Ohio

PETER A. HECKTOR
Amelia, Ohio

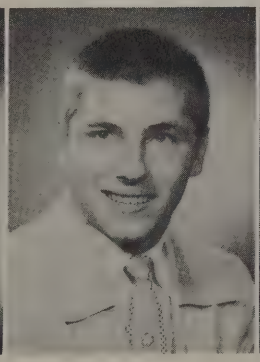
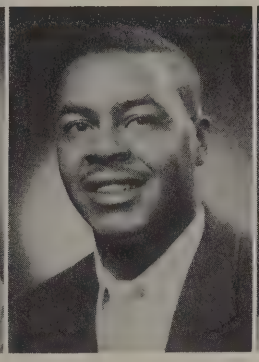
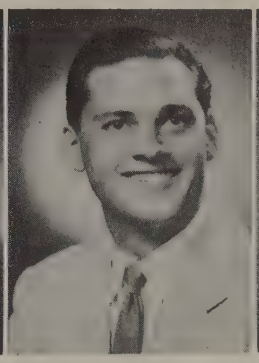
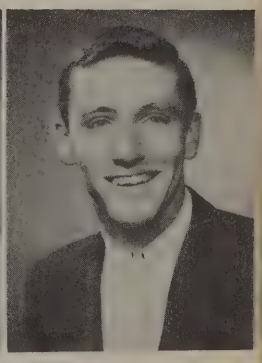

ADOLPH E. HECTOR
Amelia, Ohio

GLORIA R. HELM
Manchester, Ohio

JERRY M. HIGGINS
Cincinnati, Ohio

KENNETH R. HIGGINS
Barnesville, Ohio

CLARA BELLE HILL
Dayton, Ohio

RONALD W. HILWIG
Factoryville, Pa.

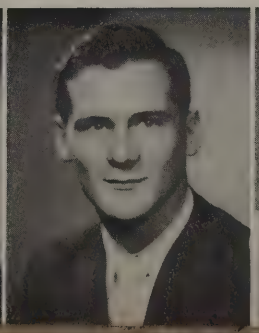

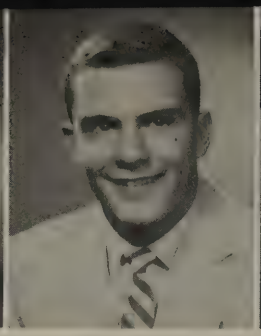

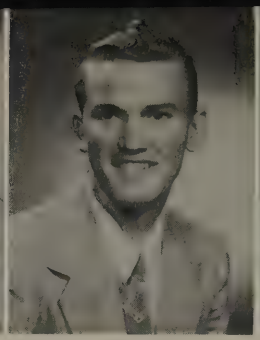

ROBERT C. HOBBS
Hamilton, Ohio

RICHARD R. HOFFMAN
Dayton, Ohio

LORETTA F. HOPPES
South Salem, Ohio

THOMAS R. HORNER
Hamden, Ohio

GLORIA ANN HOWELLS
Richmond, Indiana

THOMAS A. HUMMEL
Hillsboro, Ohio

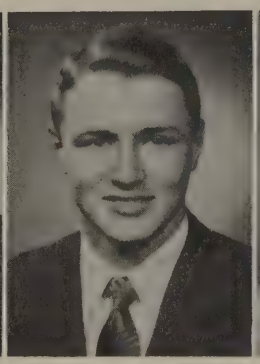
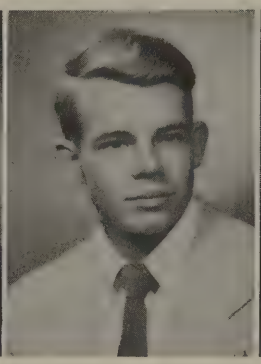

MANUEL IBANEZ
Donora, Pennsylvania

KENNETH JENKINS
Xenia, Ohio

EDWIN R. JONES
Wilmington, Ohio

JANET RUBY JONES
Wilmington, Ohio

RICHARD D. KELLOUGH
Wilmington, Ohio

GENE P. KINGHAN
North College Hill, Ohio

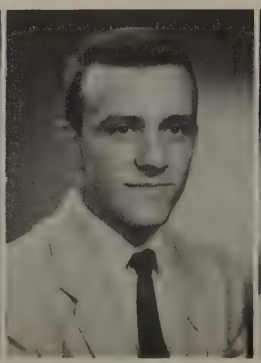
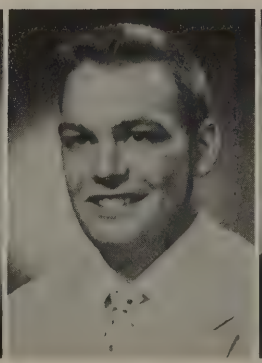

ARDITH JEAN KLINK
Bellevue, Pennsylvania

ALFRED KRAMER
Milford, Pennsylvania

JAMES LAWSON
Hillsboro, Ohio

ROGER D. LEIGHLEY
Navarre, Ohio

CHONG LEE
Korea

WAYNE R. LEWIS
Wilmington, Ohio

WILLIAM C. LEWIS
Sabina, Ohio

CARL R. LINK
Cecil, Ohio

MARGARET LUCAS
Somerton, Ohio

LEONA LYONS
Midland, Ohio

MARGARET G. MAIN
Hillsboro, Ohio

EUGENE E. MALADY
Madiera, Ohio

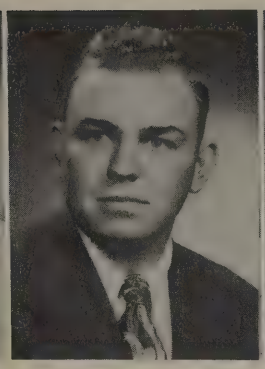

CARLOS MALDONADO
Baman Quitas, Puerto Rico

OVA D. MANNING
Hammersville, Ohio

GORDON B. MARSH, JR.
Scotia, New York

BETTY I. MASSIE
Washington, C. H., Ohio

JOSEPHINE McNEIL
Leatherwood, Kentucky

GARY W. MEAGER
Bellaire, Ohio

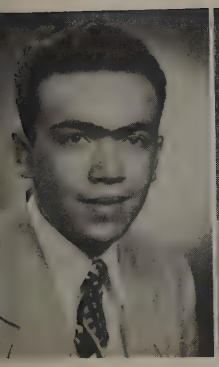

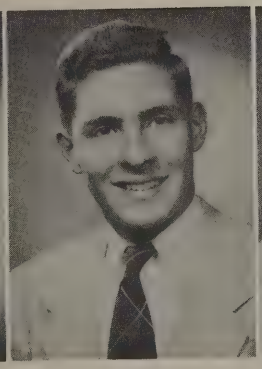

MARVIN P. MEAGER
Bellaire, Ohio

ELIZABETH M. MERCER
Yellow Springs, Ohio

ROGER L. MESECHER
Sabina, Ohio

SUSANNE MILLER
Dayton, Ohio

GEORGE L. MUSTARD
Piketon, Ohio

LARRY C. NELSON
Xenia, Ohio

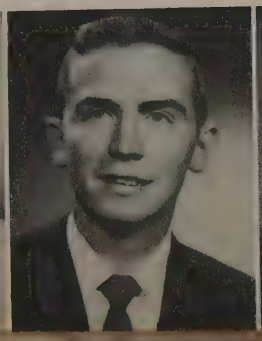
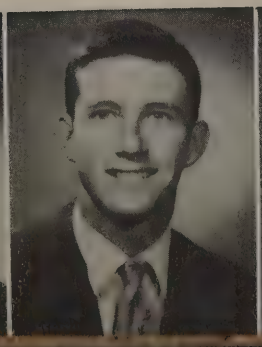

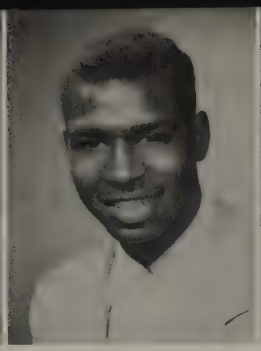

DIXIE LEE NEWMAN
Hillsboro, Ohio

WANDA JEAN OGLE
Williamsport, Ohio

JOSEPH A. PARKER
Spargersville, Ohio

MARGARET LEE PARKISON
Xenia, Ohio

HUGH S. PATTON
Horshan, Pennsylvania

NETTIE V. PEELE
New Vienna, Ohio

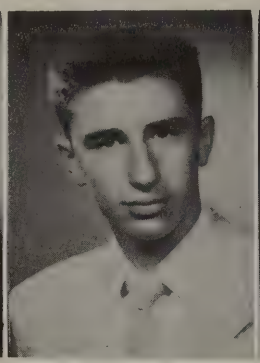

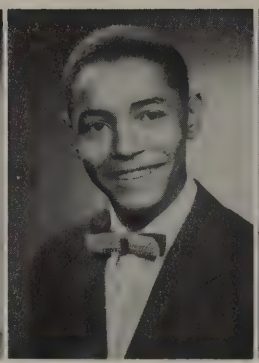

PHYLLIS PENDLETON
New Vienna, Ohio

LEROY F. PERFECT
Cincinnati, Ohio

JUDITH ANN PETERS
Berwick, Pennsylvania

MYRON L. PHILLIPS
Yellow Springs, Ohio

GAYLONA V. PISLE
Phillipsburg, New Jersey

LOU ANN POORMAN
Wilmington, Ohio

Nancy, Best wishes in all you do. Lou

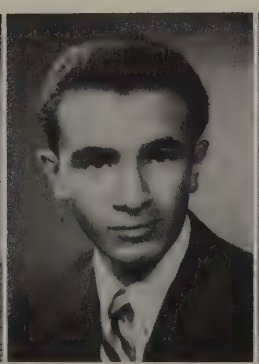

RICHARD T. PURSELL
Lancaster, Ohio

DOLLIE E. PURTEE
Peebles, Ohio

THOMAS G. RADO
New York. New York

GORDON LEE RARDON
Oxford, Ohio

CAROL ANN RATLIFF
Newton, Ohio

DOROTHY A. RAU
Georgetown, Ohio

NORETTA RAY
Jeffersonvill, Ohio

LEWIS D. REED
South Point, Ohio

SHIRLEY ANN REED
Manchester, Ohio

Kathy,
Best wishes for
success and
happiness.
Shirley

BETTY REYNOLDS

ARTHUR K. RIDLEY
Milford, Pennsylvania

RICHARD D. RHODES
East Liverpool, Ohio

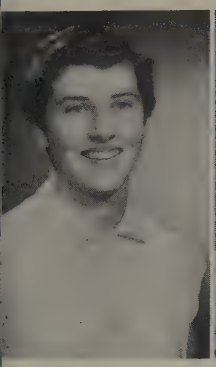
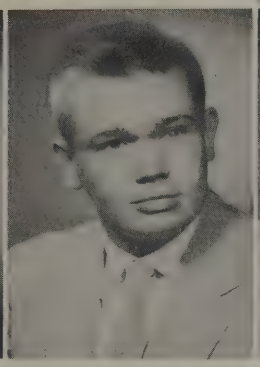

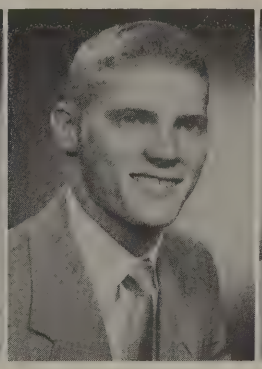

HOWARD E. RILEY
Mt. Healthy, Ohio

ROBERT RISING
Newport, Kentucky

LOUIS ROCKWELL
Barnesville, Ohio

THOMAS ROOT
Hagerstown, Indiana

GEORGE R. ROSENDAUL
Hicksville, Ohio

EILEEN RUFENER
Lisbon, Ohio

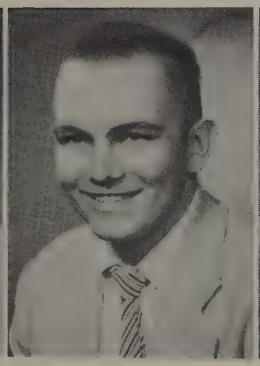
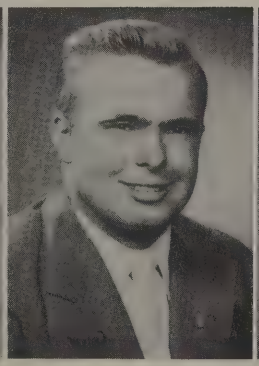
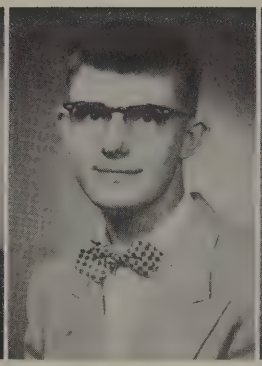
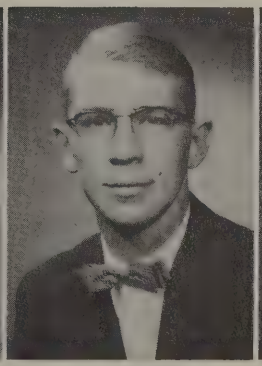

BARBARA LOU SAUER
Elsmere, Kentucky

DARLENE B. SCHURING
Middletown, Ohio

CHARLES SEIPELT
Mt. Orab, Ohio

KATHRYN D. SHAFFER
Batavia, Ohio

LYLE G. SHEFFIELD
New Vienna, Ohio

MARY LOU SHOOP
Washington, C. H., Ohio

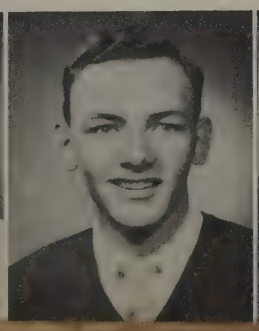

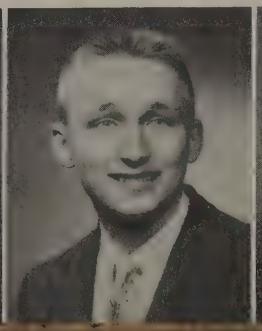

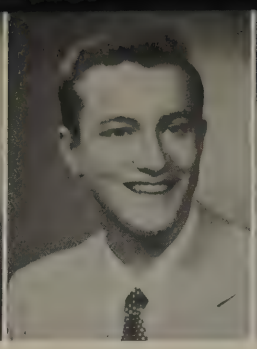

LEON SIDERS
Hillsboro, Ohio

ROBERT D. SIGLER
Chillicothe, Ohio

CLAUDE M. SMITH
Washington, C. H., Ohio

JON SMITH
Lucasville, Ohio

LUCEE M. SMITH
Cincinnati, Ohio

GOLDA SNIDER
Russellville, Ohio

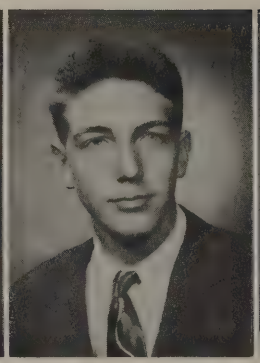
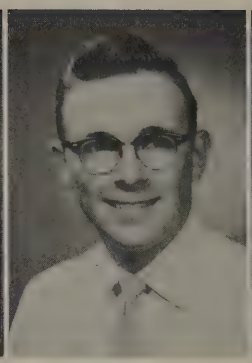
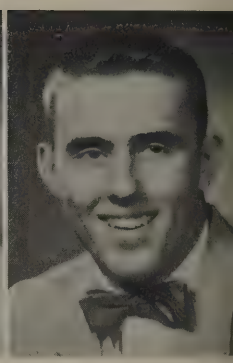

LUCILLE SNIDER
Bethel, Ohio

FOSTEEN SPENCER
Lebanon, Ohio

BETTY JEAN SPONCIL
Moscow, Ohio

ROBERT STEINMETZ
Washington, C. H., Ohio

JOHN S. STRATTON
Drexel Hill, Pennsylvania

JOHN E. STUCKY
Navarre, Ohio

THEODORE STUDER
Winchester, Ohio

NANCY LEE SWART
Moscow, Ohio

PETER C. SWENGEL
Washington, C. H., Ohio

RALPH E. TAYLOR
Pedro, Ohio

SARA LOU TEETS
West Union, Ohio

JOE TEMPLE
Hillsboro, Ohio

JOHN E. THOMPSON
Jamestown, Ohio

BERNICE TIMBRELL
Berwick, Pennsylvania

GENEVA E. TULGA
Byesville, Ohio

JUDITH E. TUTTLE
Sabina, Ohio

ROBERT E. UHRIG
Chillicothe, Ohio

WILLIAM E. UNTERZUBER
Bellaire, Ohio

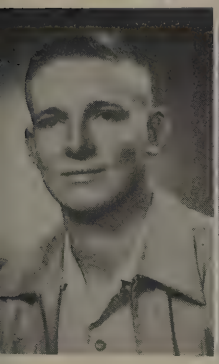

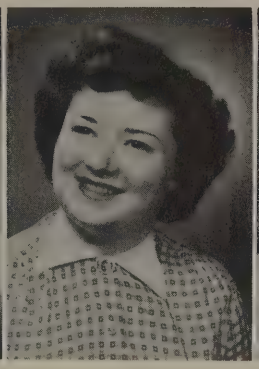

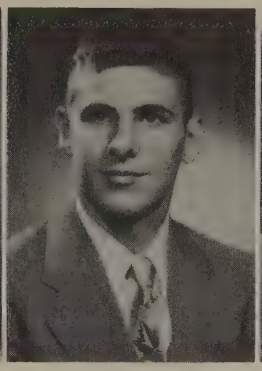
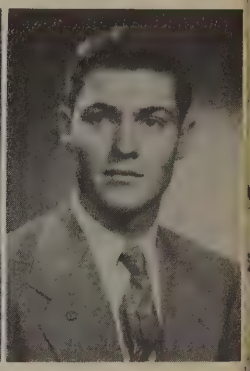

CAROLYN SUE VALLERY
London, Ohio

PRISCILLA VanDERVORT
Wilmington, Ohio

CHARLES R. WALLACE
Chillicothe, Ohio

GLENN A. WARD
Okeana, Ohio

KENNETH E. WARLING
Wilmington, Ohio

ANN WARNER
Wilmington, Ohio

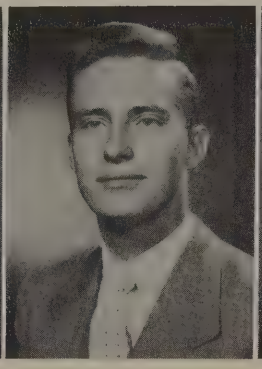
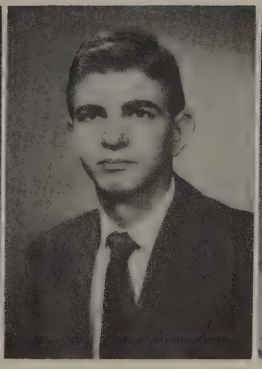
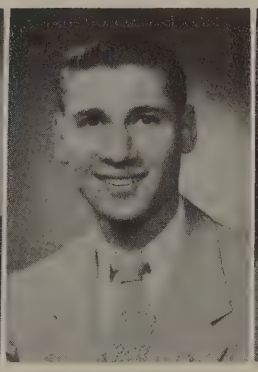

JOSEPH M. WASHINGTON
Dayton, Ohio

JACK DALE WEEKS
Alpha, Ohio

CHARLES R. WEIDNER
Dayton, Ohio

DALE R. WHITE
East Liverpool, Ohio

JOHN H. WIEDENHEFT
Pittsburgh, Pennsylvania

WILLIAM D. WILSON
Morrisville, Ohio

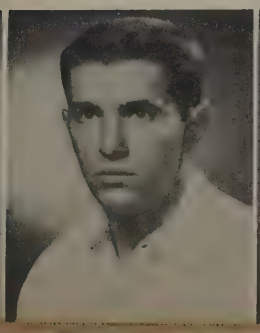
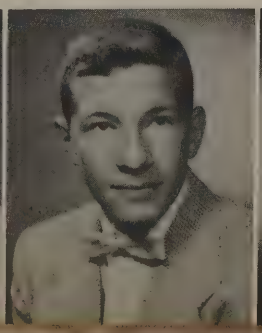
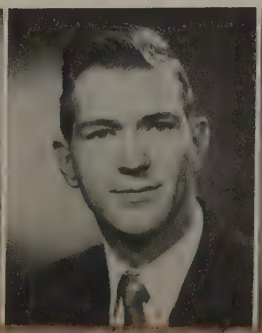
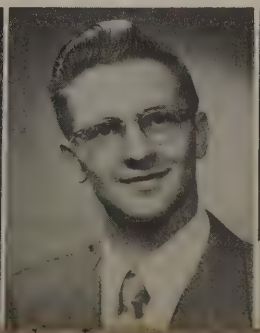

JOSE UMANA
Columbia, S. A.

MIRIAM WILSON
Waynesville, Ohio

SIDNEY WILSON
London, Ohio

ANN WINANDI
Blanchester, Ohio

INA WOODRUM
West Chester, Ohio

PHILIP WRENN
New York, N. Y.

Best of luck
in your married life,
It's been
swell to know
you -
Inez.

LATE ADDITIONS

JERALD CLARK
Blanchester, Ohio

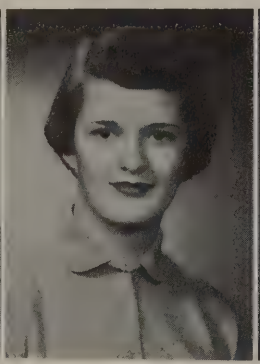

MARY K. GOHL
S. Charleston, Ohio

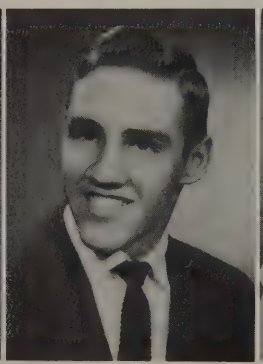

LARRY IRVIN
Blanchester, Ohio

KATHRYN LEWIS
Lynchburg, Ohio

WILLIAM MERCER
Xenia, Ohio

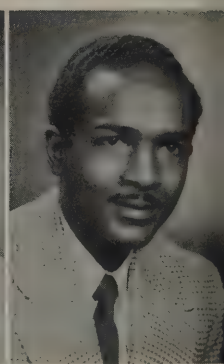

CALWYN PARKINS
Morant Bay, Jamaica

FRESHMEN
Not pictured

ROLAND ASHER
Hamilton, Ohio

SIG BAGFORD
Clarksville, Ohio

CARROLL D. BLAIR
Dayton, Ohio

RICHARD BUEHLER
Hamden, Ohio

DARRELL BULLEN
Wilmington, Ohio

JOHN BURTON
Lynchburg, Ohio

RICHARD D. BUSKIRK
Harrison, Ohio

REECE CAREY
Springfield, Ohio

WILLIAM M. CARROLL
Yellow Springs, Ohio

JOE CHILDRESS
Wilmington, Ohio

TAI-WON CHOI
Seoul, Korea

SUE CORWIN
Wilmington, Ohio

ROBERT CORWIN
Leesburg, Ohio

JOHN A. DUNNING
Loveland, Ohio

RONALD ENGLEMAN
Navarre, Ohio

RAMON ESTERLINE
Brookville, Ohio

FARIS RICHARD EVERMAN
Greenfield, Ohio

JOHN D. GUARNERIE
Canton, Ohio

WALTER E. HILDEBRECHT
Harveysburg, Ohio

DUANE L. JESSUP
Union City, Indiana

ROBERT E. LeBEAU, JR.
London, Ohio

MARK H. LIEURANCE
Leesburg, Ohio

MAX C. LIEURANCE
Leesburg, Ohio

DONALD MIDDLETON
Xenia, Ohio

SHERRILL MORGAN
Newport, Kentucky

ROBERT C. PATTON
Hillsboro, Ohio

HARRY A PUCKETT
Sinking Springs, Ohio

MYRON R. PUTERBAUGH
West Milton, Ohio

JOHN D. RAPE
Cincinnati, Ohio

SCOTT H. RAY
Loveland, Ohio

RICHARD REILAND
Blanchester, Ohio

ROBERT ROWLAND
Hamilton, Ohio

GERALD SHARRITTS
Miamisburg, Ohio

JOHN D. SMITH
Mt. Sterling, Ohio

KENNETH SWISSHELM
Wilmington, Ohio

PHILIP WALKER
Springfield, Ohio

WILLIAM E. WATSON
Hillsboro, Ohio

THOMAS B. WEST
Winchester, Ohio

ROBERT G. WICHARD
Bethel, Ohio

SHANNON WILDER
Loveland, Ohio

HIRAM B. WOODS
Hamilton, Ohio

JACK T. WRIGHT
Ridgeway, Ohio

RAYMOND YOUTSEY
Newport, Kentucky

Rick Buskirk
Buzz "the best of
everything in life
to a real sweet kid.

WILMINGTON BUSINESS SECTION

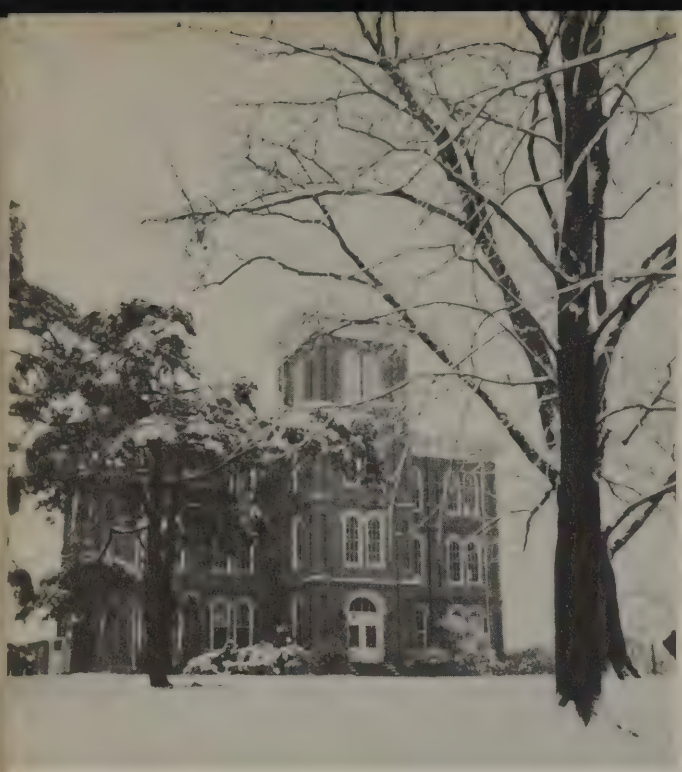

The City of WILMINGTON

COLLEGE HALL

POST OFFICE

J. W. DENVER WILLIAMS, JR., MEMORIAL PARK

WILMINGTON PUBLIC LIBRARY

CLINTON COUNTY COURT HOUSE

WILMINGTON HIGH SCHOOL

BUSINESS DISTRICT

CLINTON MEMORIAL HOSPITAL

FRIENDS CHURCH

CLINTON COUNTY NATIONAL BANK

SABIN GROCERY

We Offer Congratulations
to the
Graduating Class of 1954

FARQUAR
WARM AIR
HEATING

FOR . . .

OIL
GAS
COAL

"For Fifty Years
A Wilmington Institution"

The Farquhar Furnace Company

C. L. SAPP, President

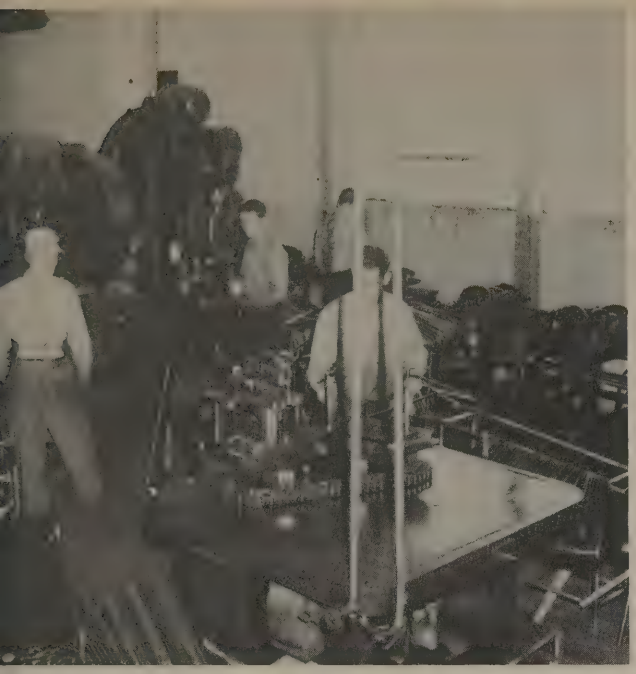

THE RANDALL COMPANY

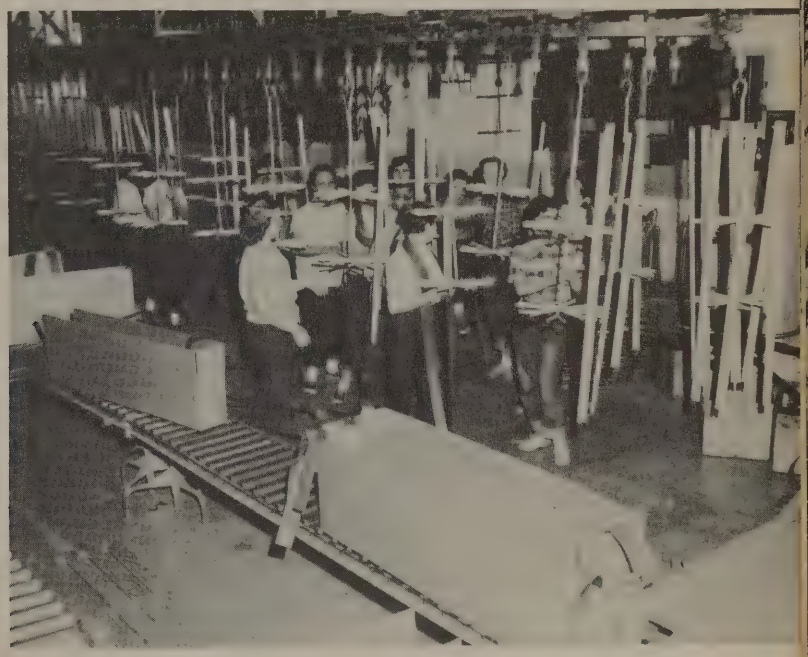

It has been a pleasure for THE RANDALL COMPANY to co-operate with Wilmington College in the development of the Work-Study Program. We are proud of our connection with Wilmington College.

SMITH
CLEANING WORKS
Phone 2138
35 E. Locust Street

HALE & COTNER DRUGS

FINE DRUGS and TOILETRIES
Prescription Service at Its Best
THE PRESCRIPTION STORE
Wilmington, Ohio

hawort h's

GOODYEAR TIRES AND TUBES
SHERWIN-WILLIAMS PAINTS
SPORTING GOODS

35 South South Street
Wilmington, Ohio

WILMINGTON
APPLIANCES
105 N. South St.
PHONOGRAPHS
RECORDS RADIOS

ALLEN
PHOTOGRAPHIC STUDIO

Wilmington Phone 2018

PORTRAITS
for the Discriminating

Call
ZIGLER
For
PAINTS, WALLPAPER
Draperies, Shades, Venetian Blinds
Decorator Supplies

Dial 2597
51 W. Main Street
WILMINGTON, OHIO

BEST WISHES
to the
GRADUATING CLASS

MURPHY-BENHAM
HARDWARE COMPANY

Telephone 2281
Wilmington, Ohio

E. S. COLLETT LUMBER YARD

Tired of paying postage to send your laundry home?
Tired of struggling to wash your clothes in the dorm?
The MODEL CLEANERS do their best to keep Wilmington students looking their best whether the clothes concerned are frilly formals or just a pair of dirty jeans.

Phone 2211

MODEL CLEANERS AND LAUNDRY

G. M. RICE

FURNITURE
CARPETS
APPLIANCES

Wilmington, Ohio

HI-CYCLIC

BECKETT-HARCUM COMPANY

WILMINGTON, OHIO

Main Furniture
Main Furniture
Main Furniture
Main Furniture
Main Furniture
Main Furniture
Main Furniture
Main Furniture
Main Furniture
Main Furniture
Main Furniture
Main Furniture
Main Furniture
Main Furniture
Main Furniture
Main Furniture
Main Furniture
Main Furniture
Main Furniture
Main Furniture
Main Furniture
Main Furniture
Main Furniture
Main Furniture
Main Furniture
Main Furniture
Main Furniture
Main Furniture

Phone 2105
40 S. Mulberry Street
WILMINGTON, OHIO

Compliments of

SWISSHELM'S
Drive–In
Restaurant

Route 134
ACROSS FROM THE
DRIVE-IN THEATER

CORSAGES
GIFTS
FLOWERS FOR ALL
OCCASIONS

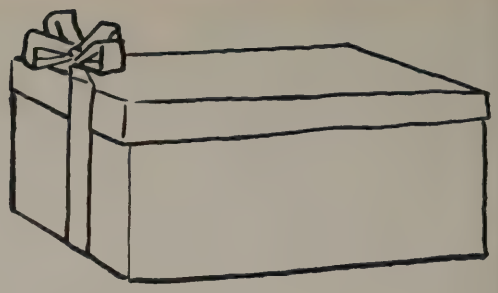

SWINDLER and SONS—Florists

321 West Locust Street Phone 2595

Fairley
HARDWARE STORES

Hardware
Building Materials
Electrical and Plumbing Supplies
Appliances
Six Big Stores
HILLSBORO—WILMINGTON—SABINA
BLANCHESTER—WAYNESVILLE
LYNCHBURG
Fairley Hardware Stores Everywhere Are
Larger and Better Because of Better
Quality, Service, and Price

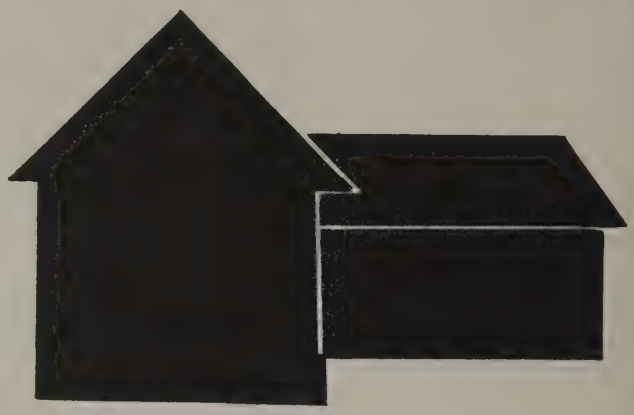

SANDPILE GATE
LUMBER COMPANY

MULBERRY ST.
by the Pennsylvania Railroad
Phone 2148

CHAMPION
BRIDGE CO.

OWNED AND MANAGED BY HOME FOLKS

CLINTON COUNTY'S BIG BANK AND ONLY TRUST COMPANY

Offers you a Complete Banking and Trust Service backed by 80 years of experience in serving Wilmington and Clinton County. We pledge ourselves to continuation of the kind of service that has earned the approval of our many customers and friends.

BANKING DEPARTMENT OFFICERS

M. R. DENVER, President
H. G. HUDSON, Executive Vice-President
B. L. WILLIAMS, Vice-President
CHAS. R. STARBUCK, Asst. Vice-President
M. H. DAVIDS, Cashier
BERNARD HAINES, Asst. Cashier

TRUST DEPARTMENT

D. K. HEMPSTEAD
Vice-President and Trust Officer
GEORGE SCHILLING
Assistant Trust Officer
Trust Committee—M. H. DAVIDS, H. G. HUDSON, B. L. WILLIAMS

DIRECTORS

H. G. HUDSON
M. R. DENVER
E. J. HIATT
DR. H. K. BAILEY
EMMETT H. BAILEY

The Clinton County National Bank and Trust Company

WILMINGTON, OHIO

Member Federal Deposit Insurance Corporation

CLINTON COUNTY'S BIG BANK AND ONLY TRUST CO.

Member Federal Reserve System

CLINTON
Concrete Building
Blocks
Ready-Mixed
Concrete
Asphaltic Concrete

OFFICE
135 N. South St. Wilmington
Phone 2557
CONCRETE PRODUCTS
One Mile South of Wilmington
on U. S. 68
ASPHALT PLANT
Melvin, Ohio

THE CLINTON CONSTRUCTION COMPANY

LE CHEF LEROY says:
"Nous ne servons que les meilleures viandes pour nos etudiants."

WHERE STUDENTS
MEET
TO
EAT

COMPLIMENTS
of
THE WHITE HOUSE RESTAURANT

THE DAVID ADAIR CO.
Furniture

"UNUSUAL FURNITURE SHOP"
Complete Selection of
Traditional, Modern
and
Early American Furniture
Floor Coverings
Draperies—Slip Covers

113 No. South Street Wilmington, Ohio

The
General Denver Hotel
PAUL FULLER
Manager
Wilmington Ohio

Reynolds
Funeral Home

144 W. Main St. WILMINGTON, OHIO

The WILMINGTON CASTING CO.

Manufacturers of Quality Gray-Iron Castings

WILMINGTON, OHIO

Best Wishes from Your

Pure Oil Station

103 West Main Street

Wilmington, Ohio

MAX PEDEN

"Be Sure With Pure"

MRS. OTTO BEER

Bookstore Manager

Compliments

of

The Wilmington College Bookstore

The Cove

COMPLIMENTS OF

WILLIAMS

MUSIC COMPANY

1274 W. Main St. Wilmington, Ohio Phone: 2077

PRESENTING . . .

. . The STUDENT BODY

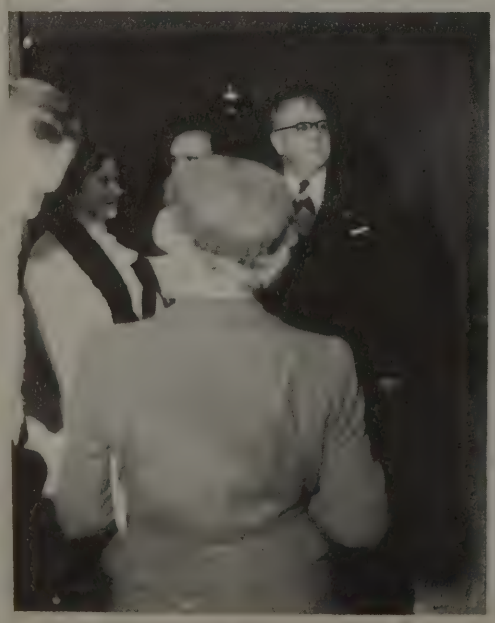

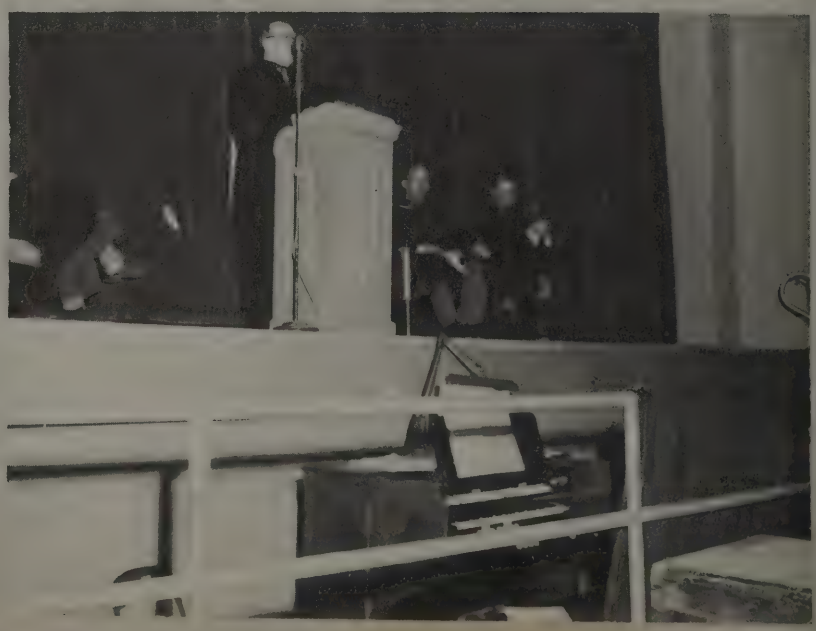

THANKS . . .

After spending long hours in compiling this yearbook, the time comes when the last deadline is met and the editor pauses a moment to say thanks to all those who have helped in the development of such a book . . . Thanks to the students for cooperation and we, the staff, hope you like your book . . . Thanks to the campus groups, the faculty, and the administration . . . and a special thanks goes to Jem Bonecutter, who designed the division pages, to the photographers, to Paul Young, and Mr. Bowman, for their advice, and to Mr. Hodge for his caricatures, his many hours of work, his patience, and his advice.

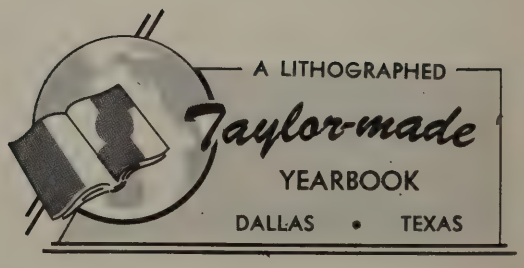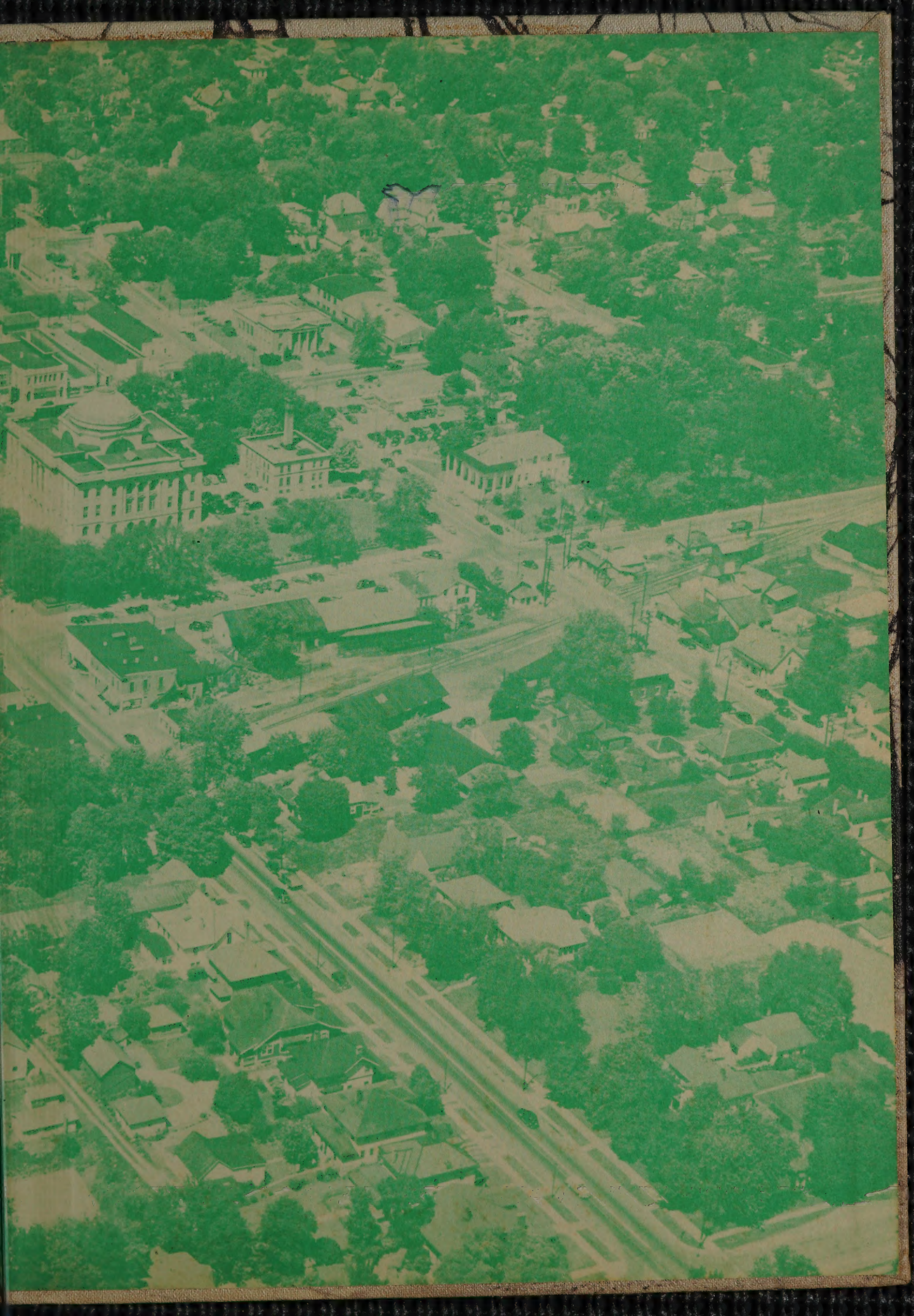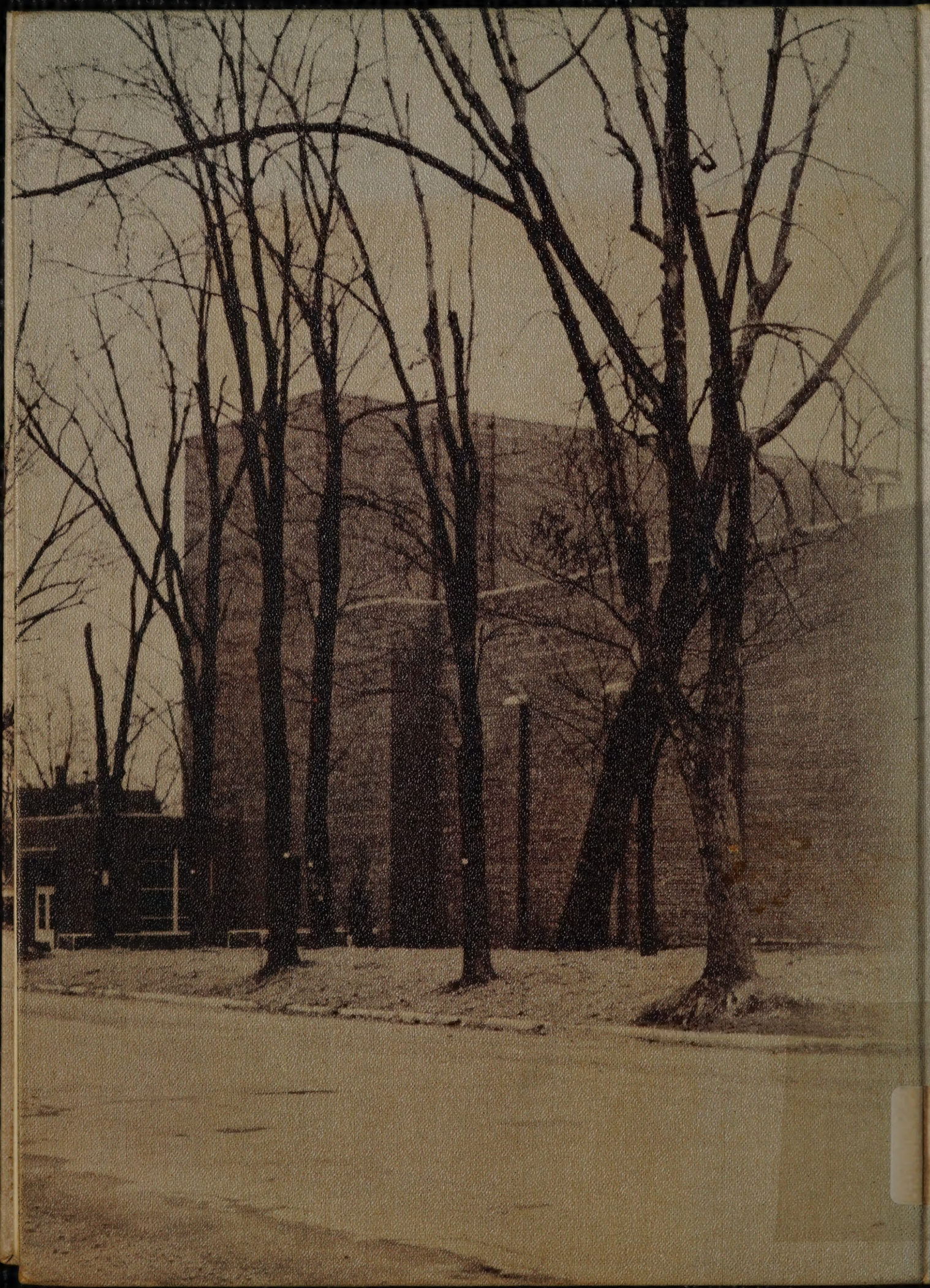
A LITHOGRAPHED
Taylor-made
YEARBOOK
DALLAS • TEXAS